

A MONOGRAPH
OF THE WORK OF
M^C KIM MEAD & WHITE

1879 - 1915

· VOLUME · THREE ·



· PUBLISHED · BY ·
THE ARCHITECTURAL BOOK PUBLISHING CO
PAUL WENZEL & MAURICE KRAKOW
31 EAST 12TH STREET
NEW YORK



EARL HALL - 1901

©

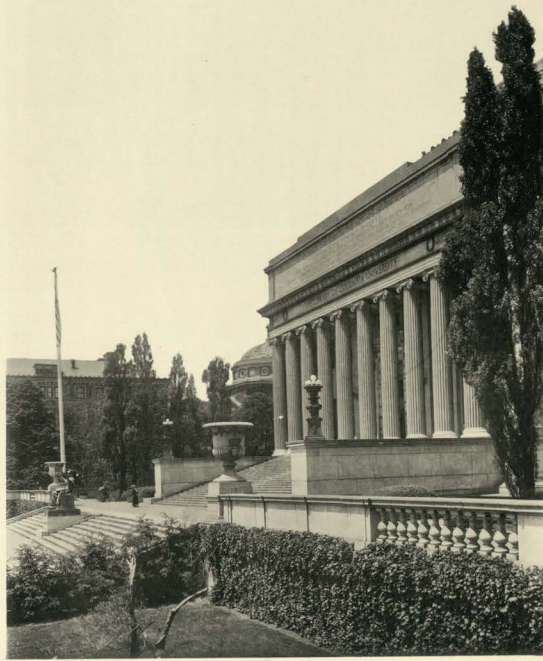

SOUTH TERRACE WITH COLONNADE OF LIBRARY

©



FURNALD HALL, DORMITORY, 1912

©



FOUNTAIN IN SOUTH COURT, 1906

©

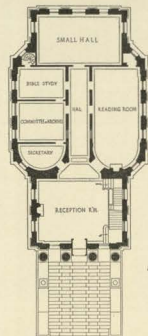
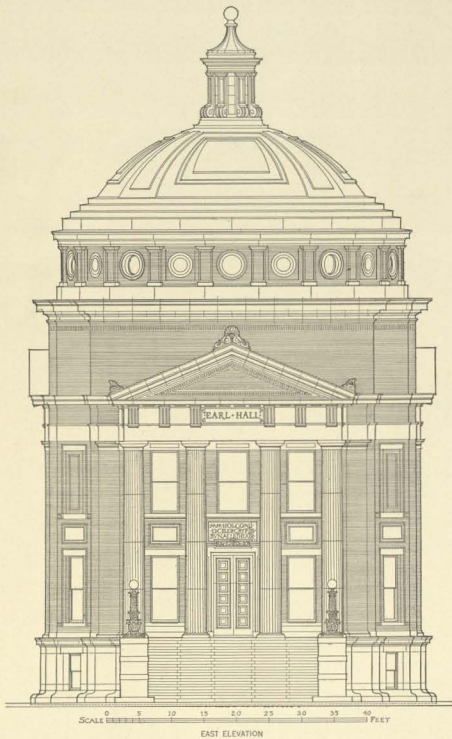

SCALE 0 10 20 30 40 50 FEET

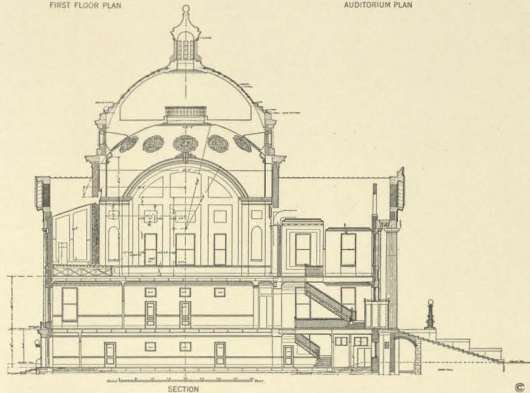
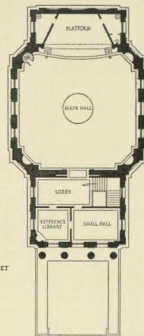

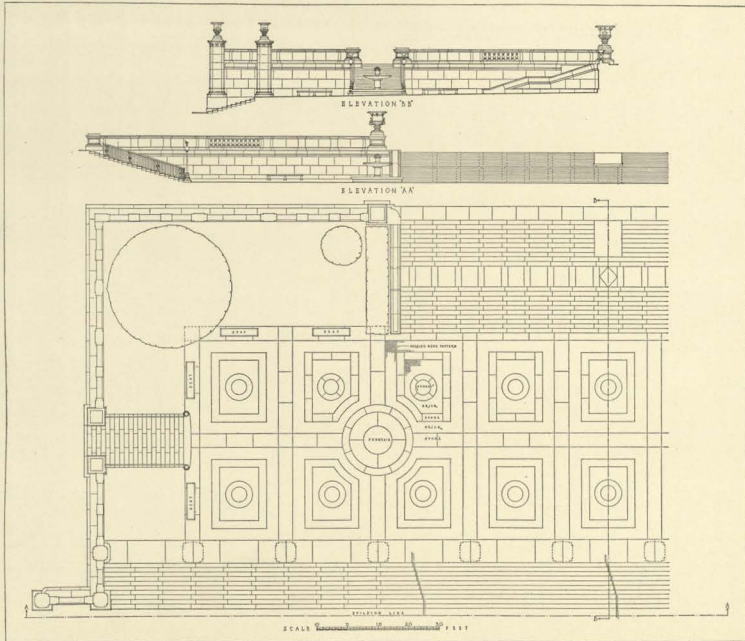
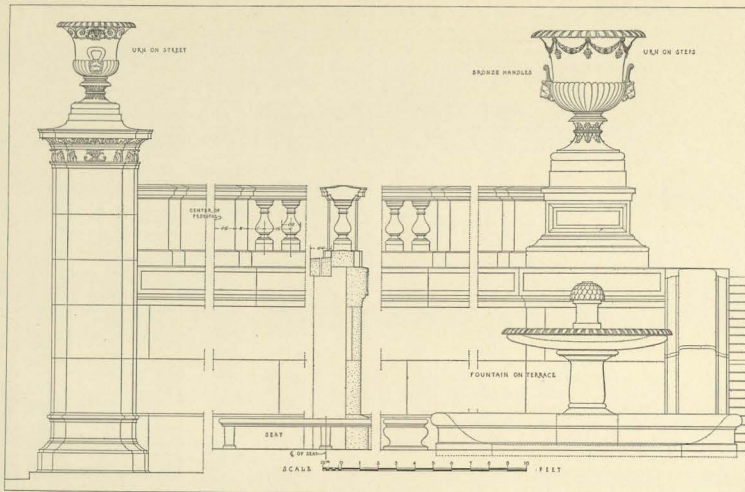

DETAILS OF SOUTH COURT, COLUMBIA UNIVERSITY, NEW YORK CITY



ROBINSON HALL, ARCHITECTURAL SCHOOL
1904

©



MEMORIAL GATEWAY, CLASS 1885

©

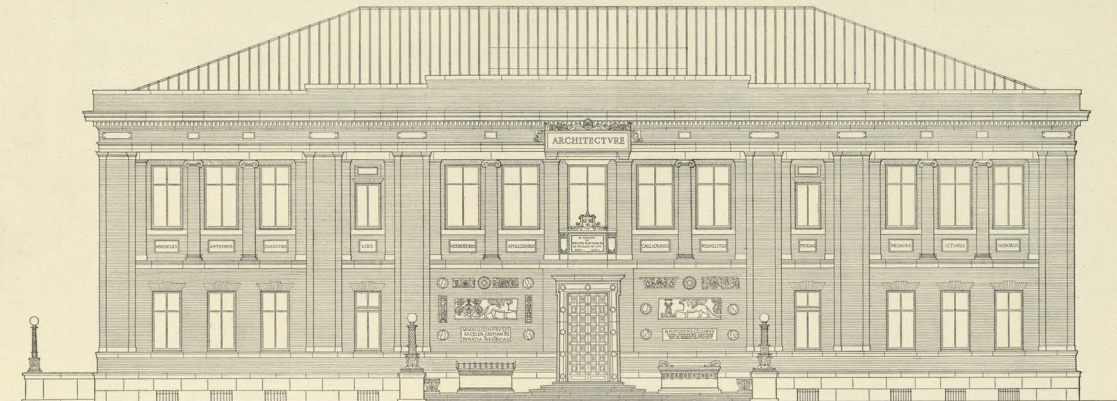

SCALE 0 10 20 30 40 50 60 70 80 90 100 FEET

ELEVATION

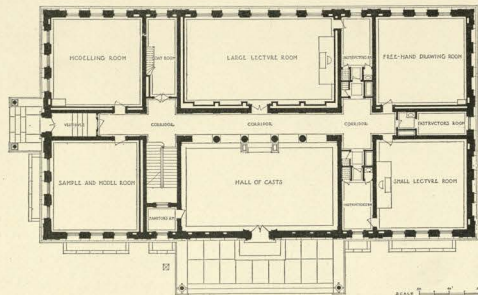

SECOND FLOOR PLAN

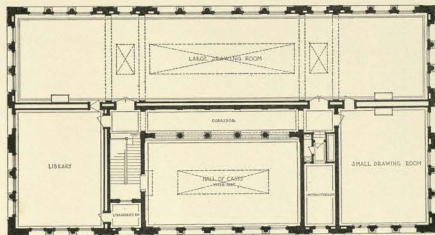

FIRST FLOOR PLAN

SCALE 0 10 20 30 40 50 60 70 80 90 100 FEET

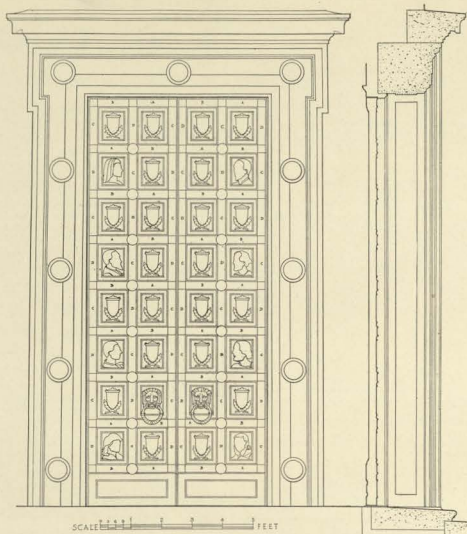

BRONZE ENTRANCE DOORWAY

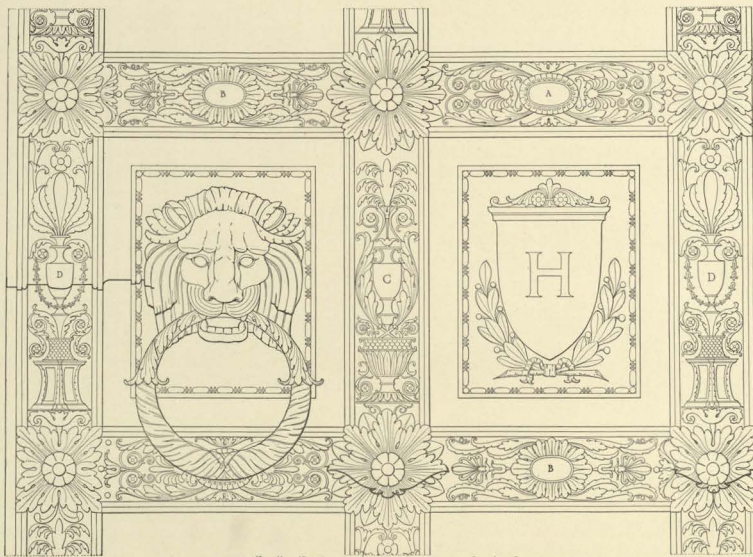



SCALE 12 11 10 9 8 7 6 5 4 3 2 1 INCHES

ROBINSON HALL SCHOOL OF ARCHITECTURE,
HARVARD UNIVERSITY, CAMBRIDGE, MASS.

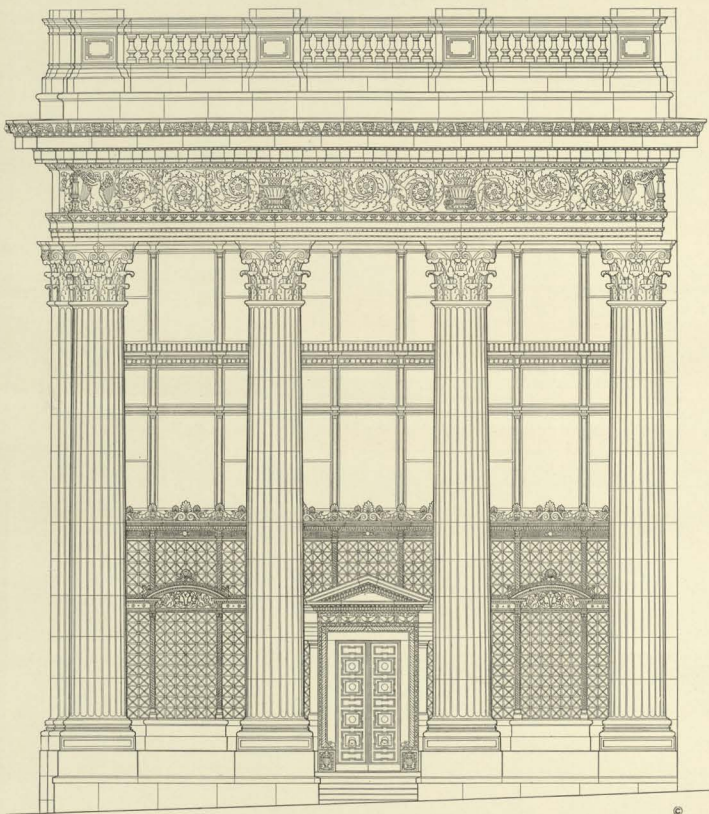

INTERBOROUGH RAPID TRANSIT COMPANY, NEW YORK CITY
POWER HOUSE
1903



SCALE  FEET

FIFTH AVENUE ELEVATION

BUILDING FOR THE KNICKERBOCKER TRUST CO., NEW YORK CITY.

1904



THE KNICKERBOCKER TRUST COMPANY, NEW YORK CITY
(NOW COLUMBIA TRUST COMPANY)
1904



DETAIL OF DOORWAY



DETAIL OF ENTABLATURE



VIEW OF BANKING ROOM

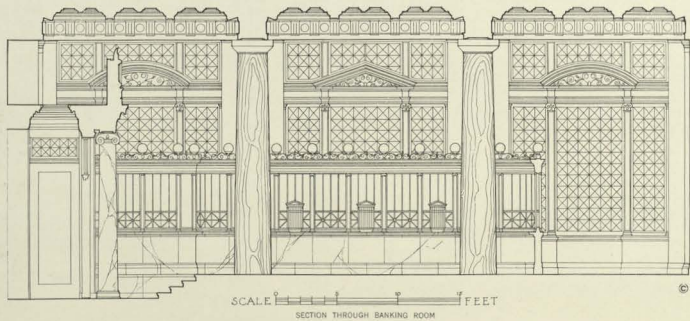

SCALE 0 1 2 3 4 5 6 7 8 9 10 FEET
SECTION THROUGH BANKING ROOM

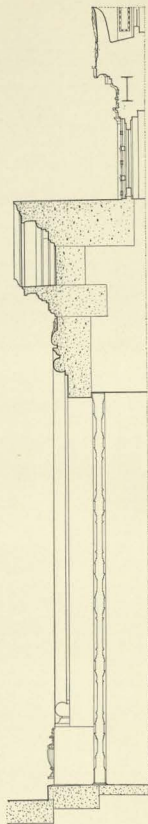
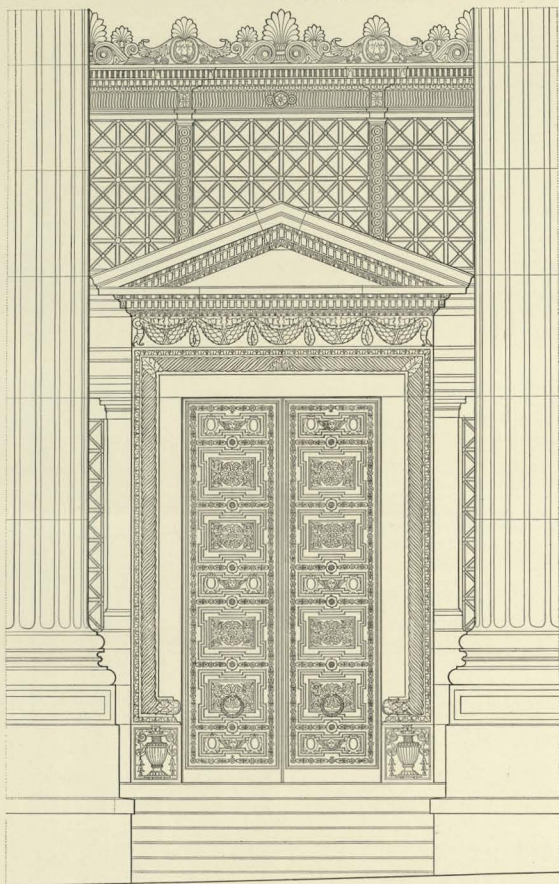

SECTION

ELEVATION

SCALE 1 2 3 4 5 6 7 8 9 10 FEET

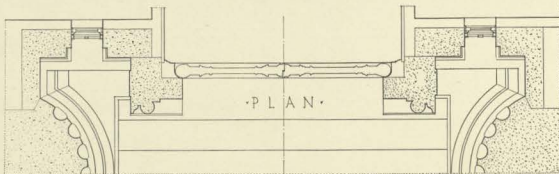

PLAN

DETAIL OF DOOR



CORRIDOR LOOKING TOWARD MAIN BANKING ROOM

©



ST. JAMES STREET FACADE

©



CRAIG STREET ELEVATION



INTERIOR OF MAIN BANKING ROOM

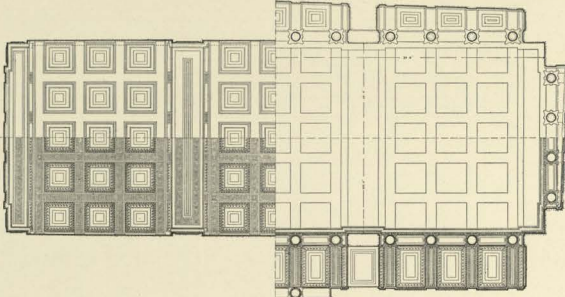

BANKING ROOM CEILING

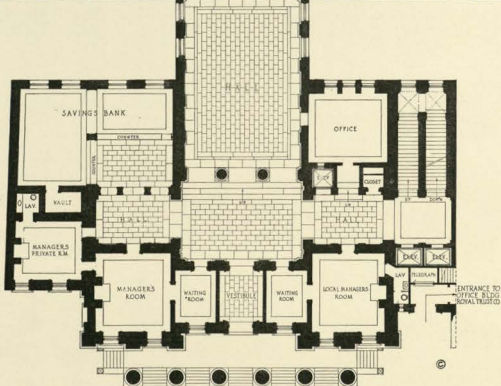
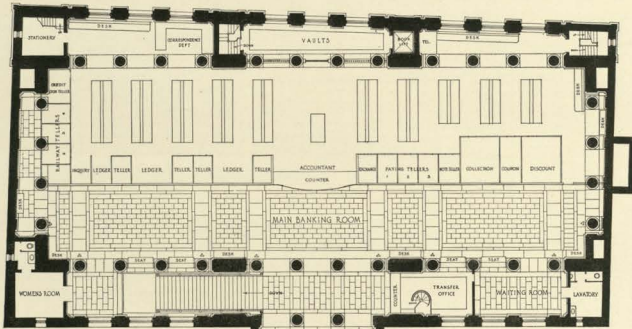

SCALE 1" = 10' FEET

BANKING ROOM PLAN

THE BANK OF MONTREAL, MONTREAL, CANADA
1904

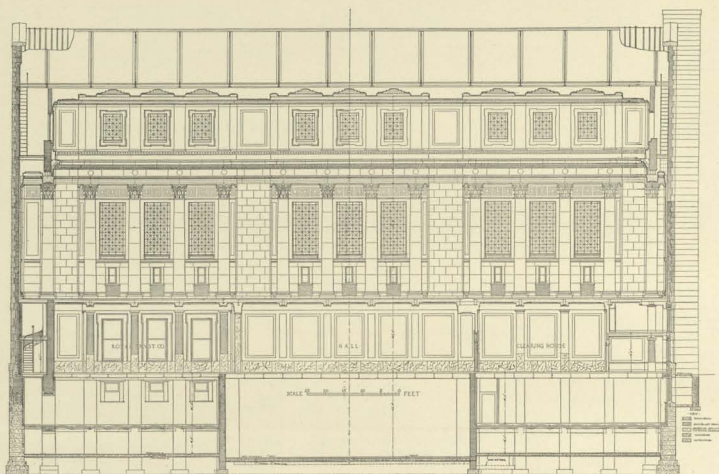

SECTION, MAIN BANKING ROOM

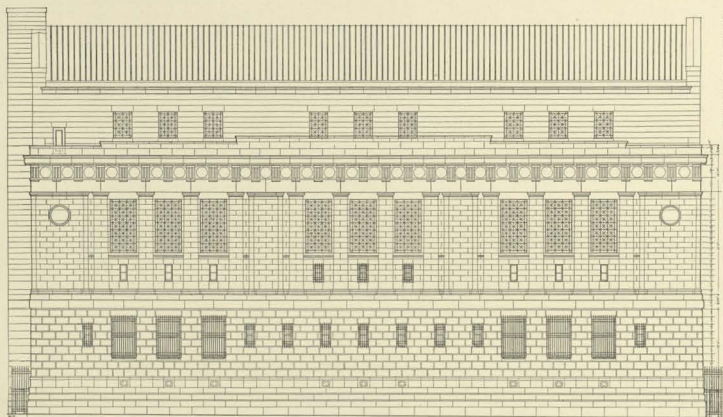

CRAIG STREET ELEVATION

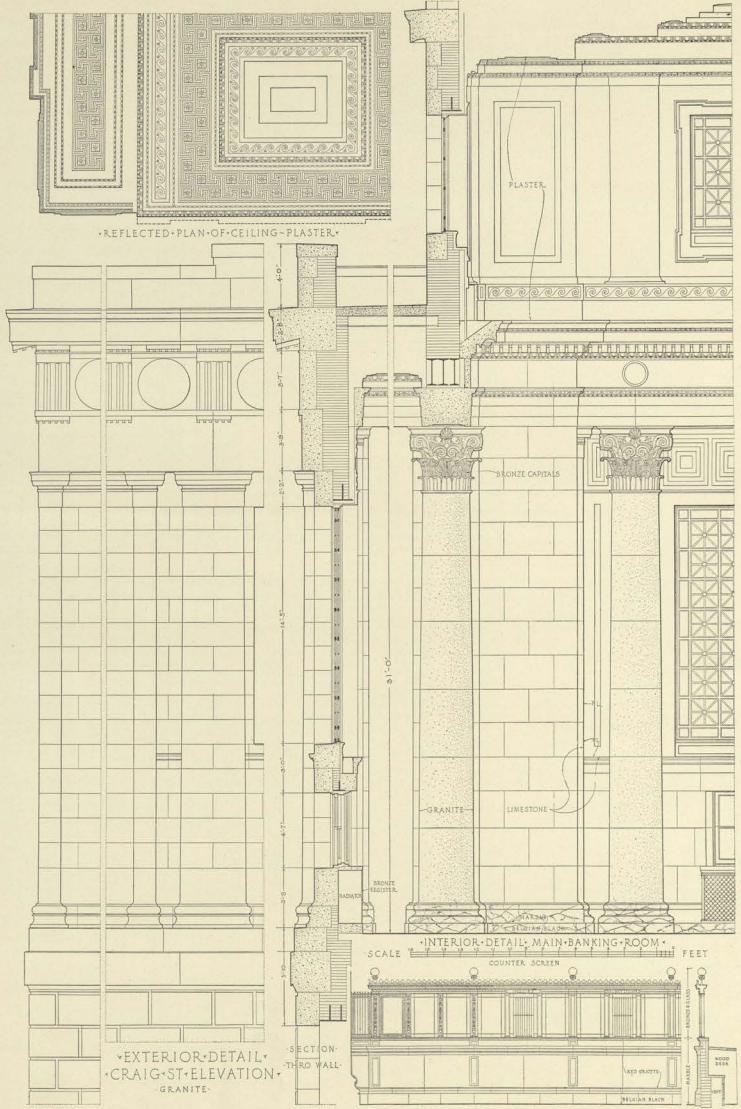

REFLECTED PLAN OF CEILING PLASTER

EXTERIOR DETAIL CRAIG ST. ELEVATION GRANITE

SECTION ON THIRD WALL

INTERIOR DETAIL, MAIN BANKING ROOM

SCALE COUNTER SCREEN FEET

EXTERIOR AND INTERIOR DETAILS

THE BANK OF MONTREAL, MONTREAL, CANADA 1904



OSBORN

©



H. A. C. TAYLOR

©



GOELET

©



RUSSELL

©



SOUTH ELEVATION

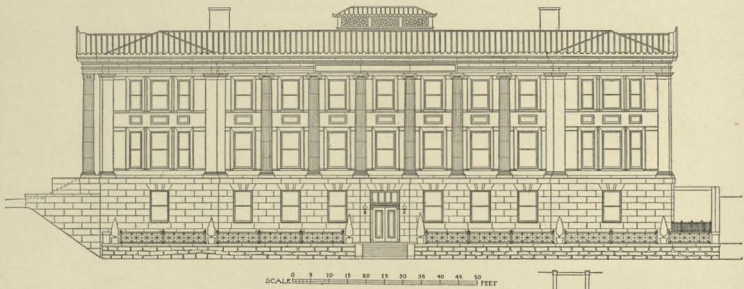

EAST ELEVATION

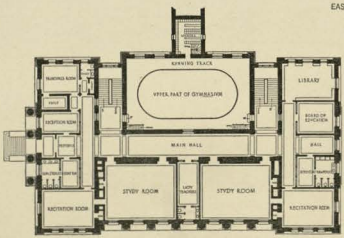

MAIN FLOOR PLAN

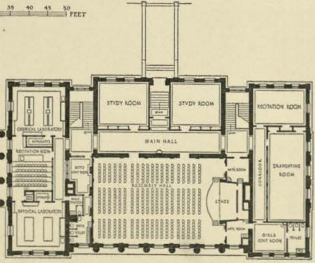

SECOND FLOOR PLAN

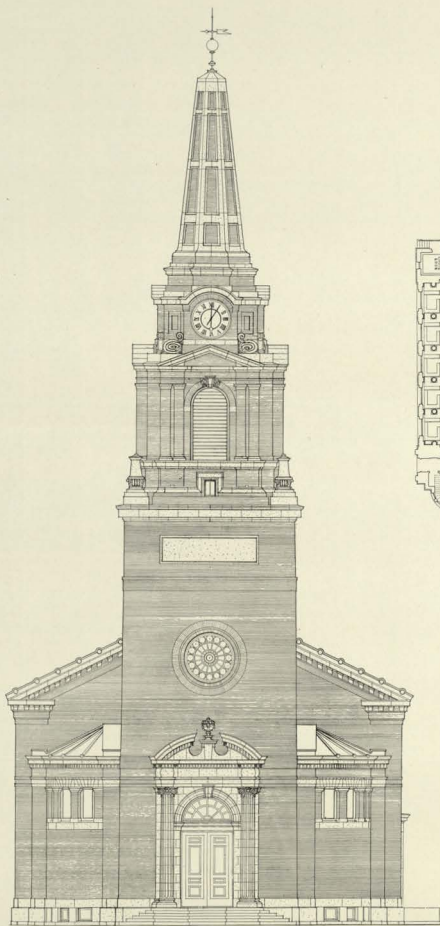

0 1 2 3 4 5
SCALE, 1/8" = 1' FEET

ELEVATION

SCALE, 1/8" = 1' FEET

PLAN

©

THE CONGREGATIONAL CHURCH, NAUGATUCK, CONN.
1905



PORTICO OF HIGH SCHOOL - SPIRE OF CHURCH

©



INTERIOR OF CHURCH

©



DETAIL OF ENTRANCE FRONT



FACADE FACING SEA



LIVING ROOM

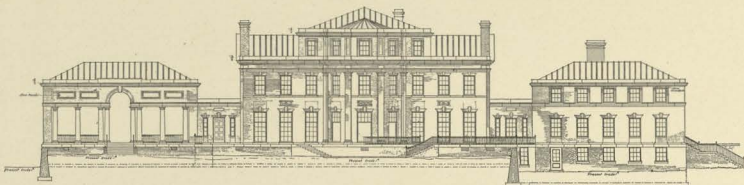

REAR ELEVATION



FRONT ELEVATION

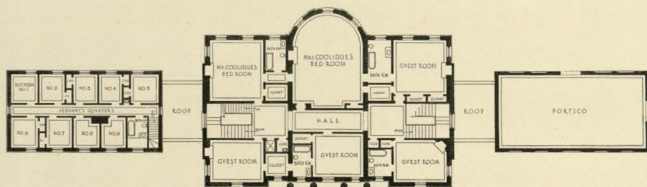

SECOND FLOOR PLAN

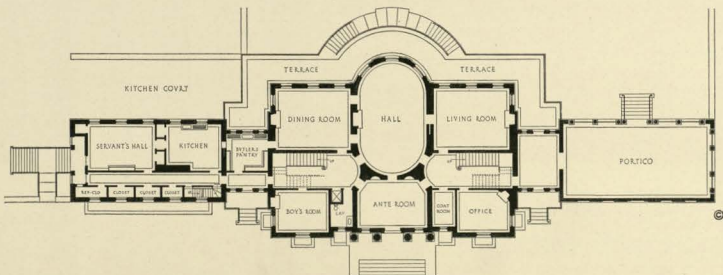

FIRST FLOOR PLAN

SCALE 1/8" = 1'-0"



THE HALL



MANTEL IN HALL



INTERIOR OF LOGGIA

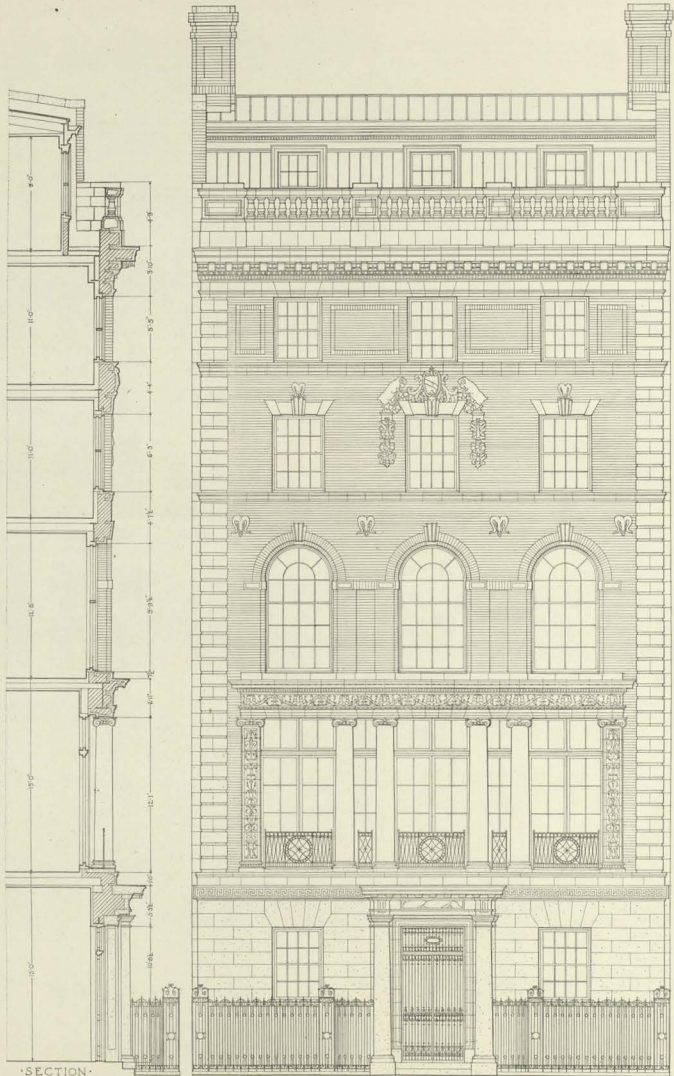

SECTION

SCALE 0 5 10 15 20 25 FEET

THE LAMBS' CLUB, NEW YORK CITY.
1906



THE LAMBS' CLUB, NEW YORK CITY.
1906

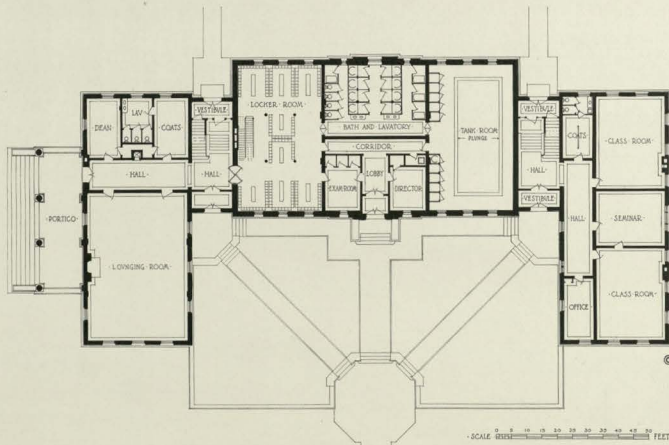

SCALE IN FEET

UNIVERSITY OF ILLINOIS, URBANA, ILL.
WOMEN'S BUILDING
1905

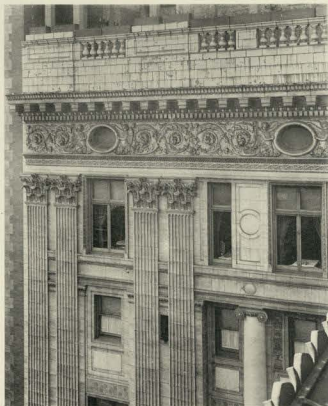

DETAIL OF UPPER STORIES

DETAIL OF ENTRANCE PORTICO



THE HARMONIE CLUB, NEW YORK CITY.
1906

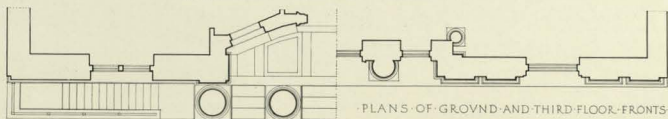
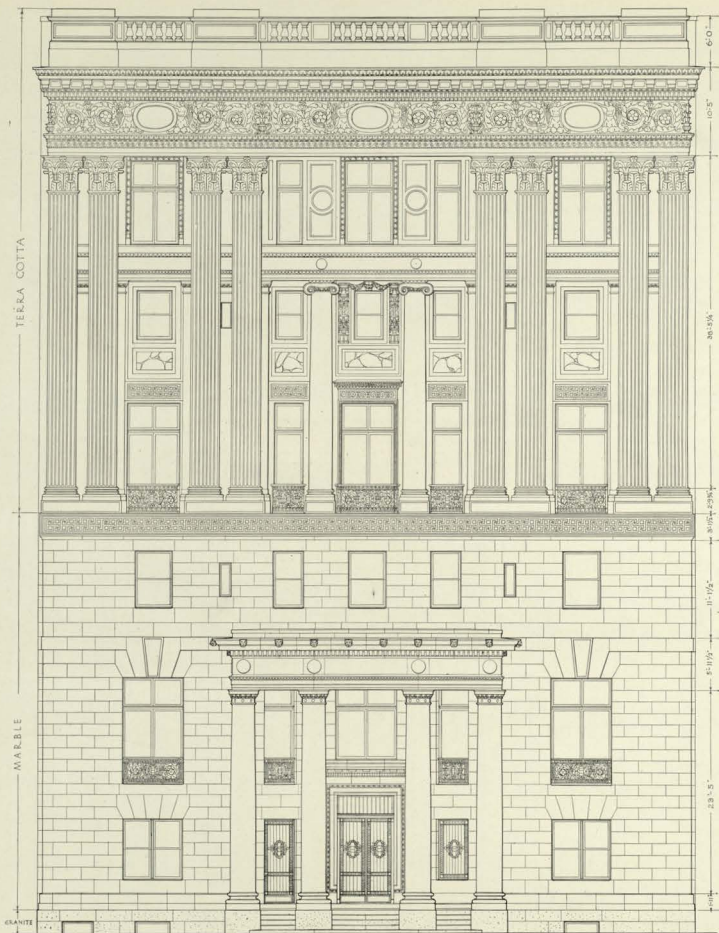

THE HARMONIE CLUB, NEW YORK CITY.
FRONT ELEVATION
1906



EXTERIOR

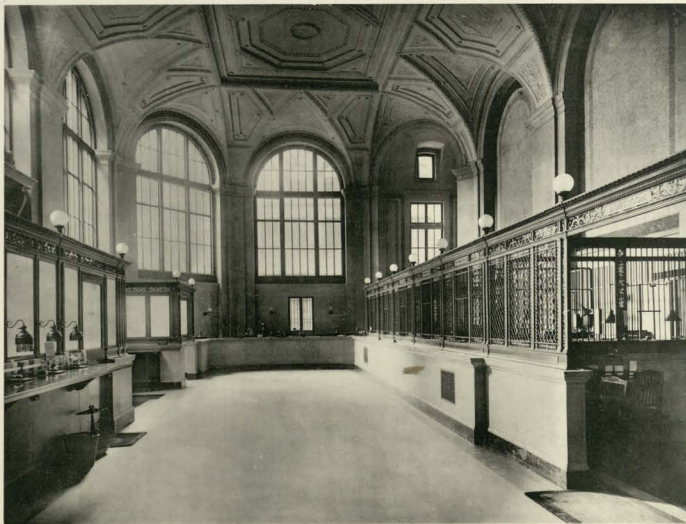

INTERIOR OF BANKING ROOM

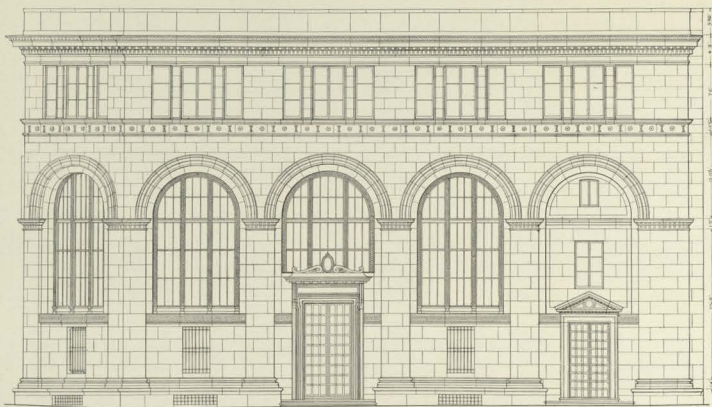

SCALE 1" = 12' FEET
ELEVATION

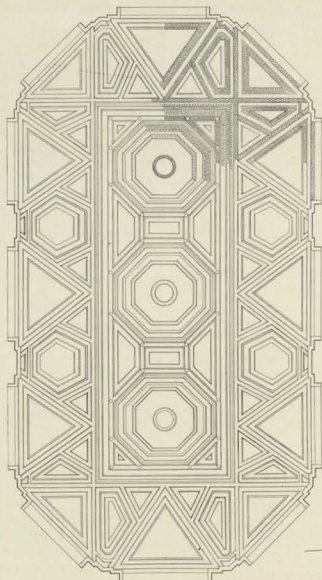

PLAN OF BANKING ROOM CEILING



TRANSVERSE SECTION THROUGH BANKING ROOM

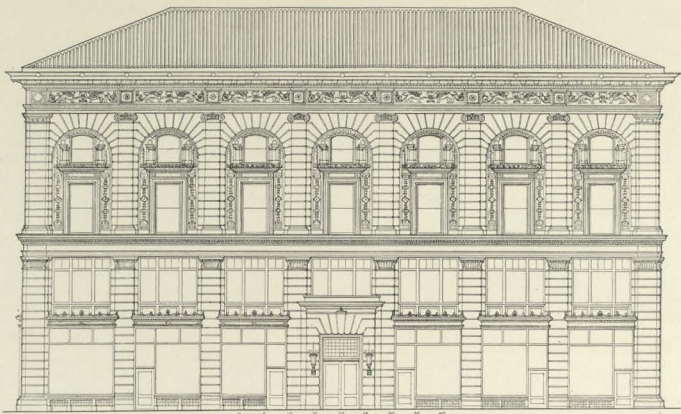

SCALE 1/8" = 1' FEET

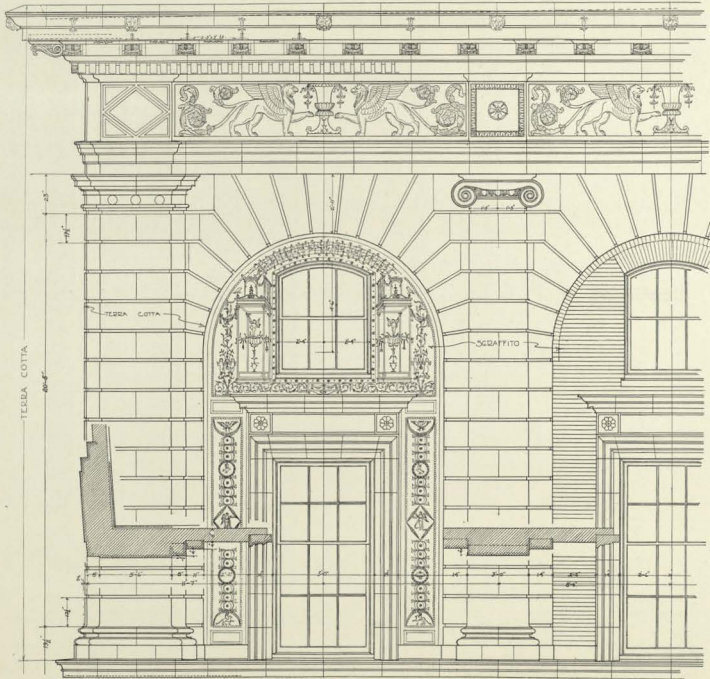

TESSEA COTTIA

SCARFITO

SCALE 1/8" = 1' FEET

BUCKINGHAM BUILDING, WATERBURY, CONN.
ELEVATION AND DETAILS
1906

©

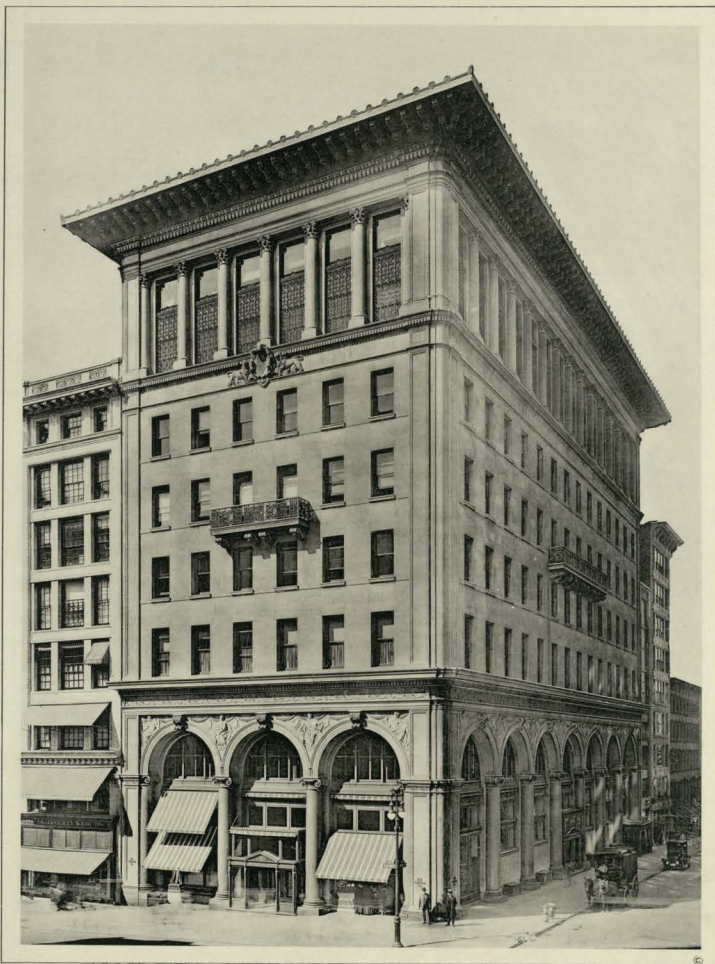

BUILDING FOR THE GORHAM COMPANY, NEW YORK CITY.
1906



EXTERIOR DETAILS
BUILDING FOR THE GORHAM COMPANY, NEW YORK CITY.
1906



MAIN STORE, FIRST FLOOR



SHOW ROOM, SECOND FLOOR

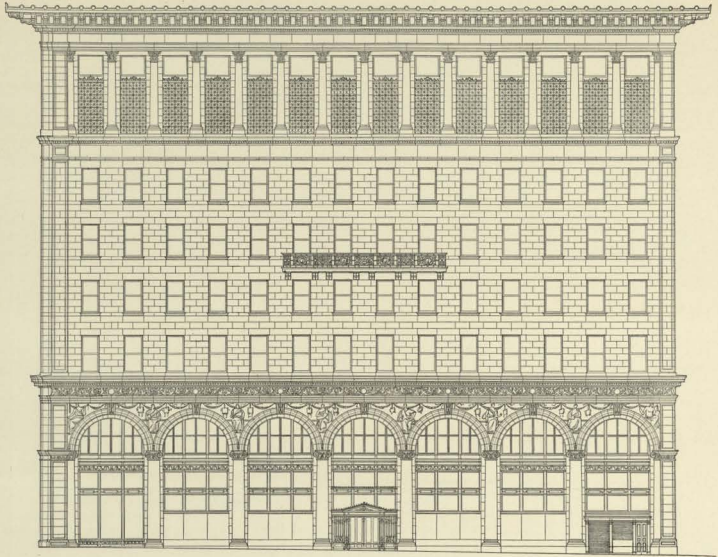

SCALE 1/8" = 1'-0" FEET
SIDE ELEVATION

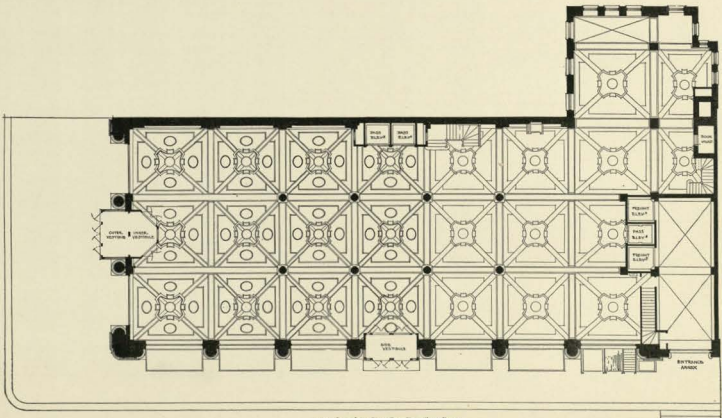

SCALE 1/8" = 1'-0" FEET
FIRST FLOOR PLAN
THE GORHAM BUILDING, NEW YORK CITY
1906

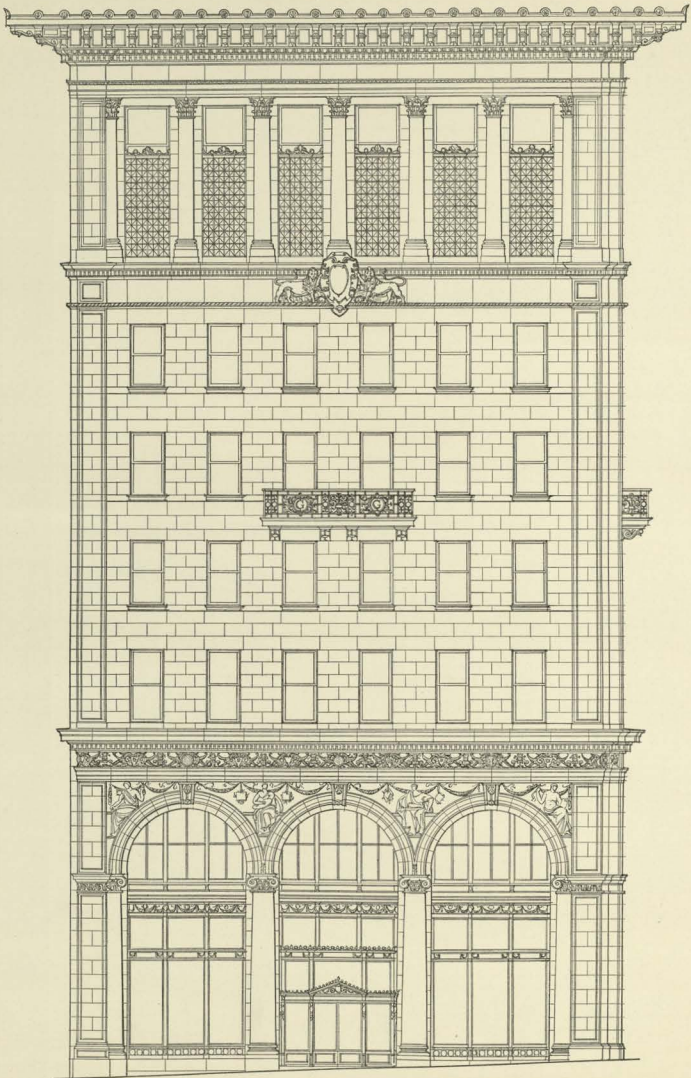

SCALE 0 5 10 15 20 FEET

THE GORHAM BUILDING, NEW YORK CITY
FIFTH AVENUE ELEVATION
1906

©

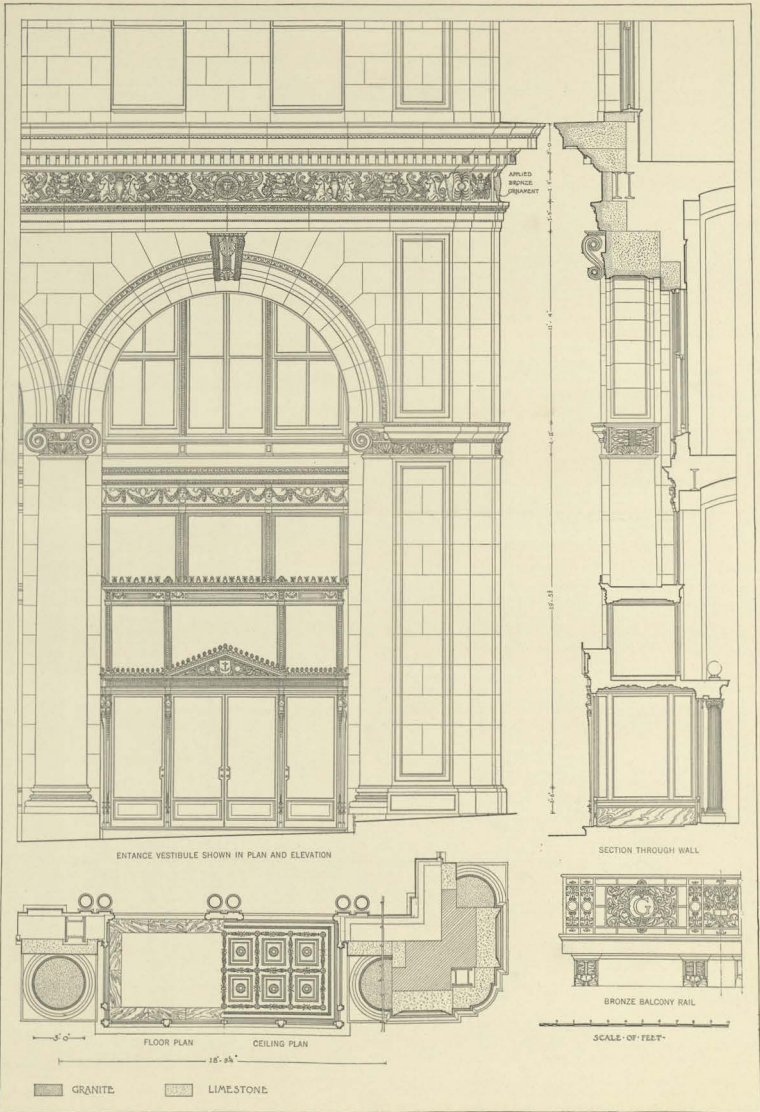

THE GORHAM BUILDING, NEW YORK CITY
 DETAILS OF LOWER STORIES
 1906

DETAILS OF UPPER STORIES

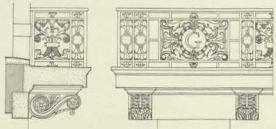
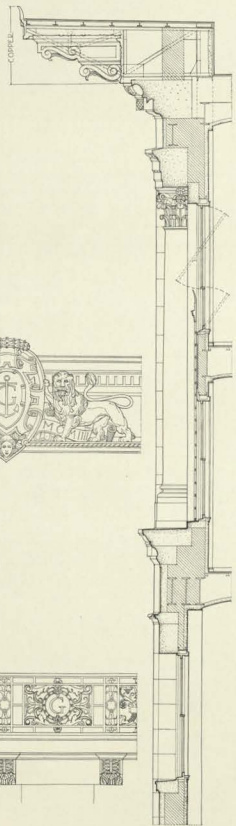
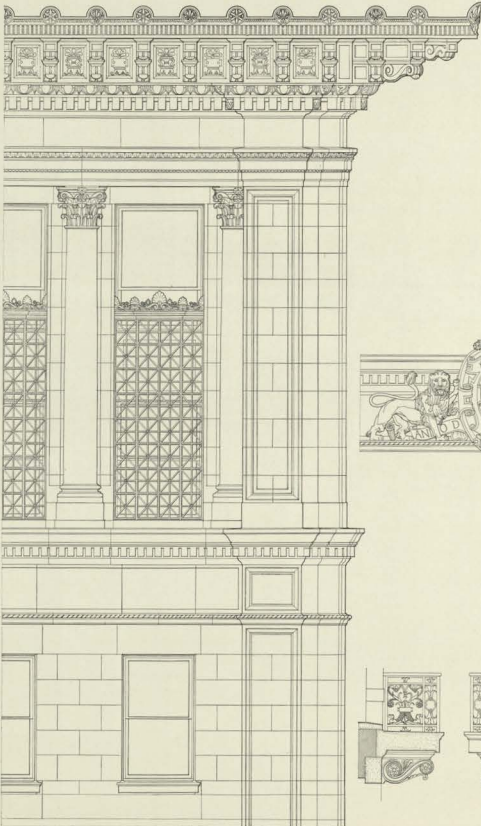
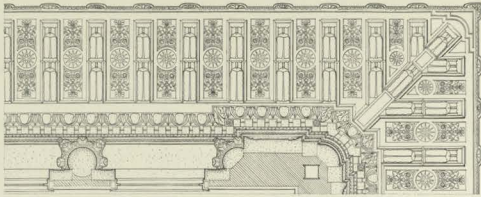

SCALE FEET

DETAILS OF UPPER STORIES

BUILDING FOR THE GORHAM CO., NEW YORK CITY.
1906

©



LIBRARY OF J. PIERPONT MORGAN, NEW YORK CITY
1906



DETAIL OF FACADE.

©

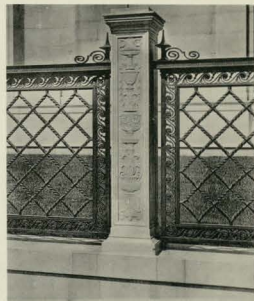
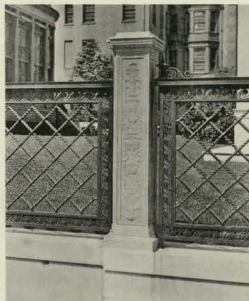
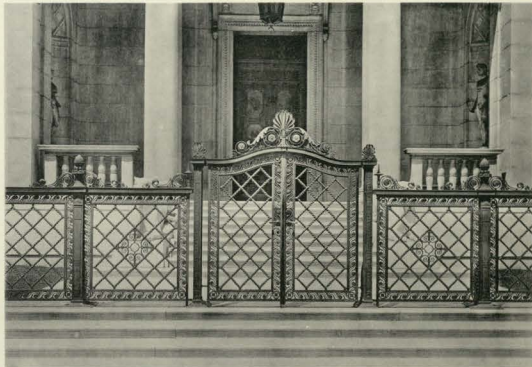

DETAILS OF BRONZE FENCE AND MARBLE POSTS.

©



ENTRANCE DOORWAY



CEILING OF LOGGIA

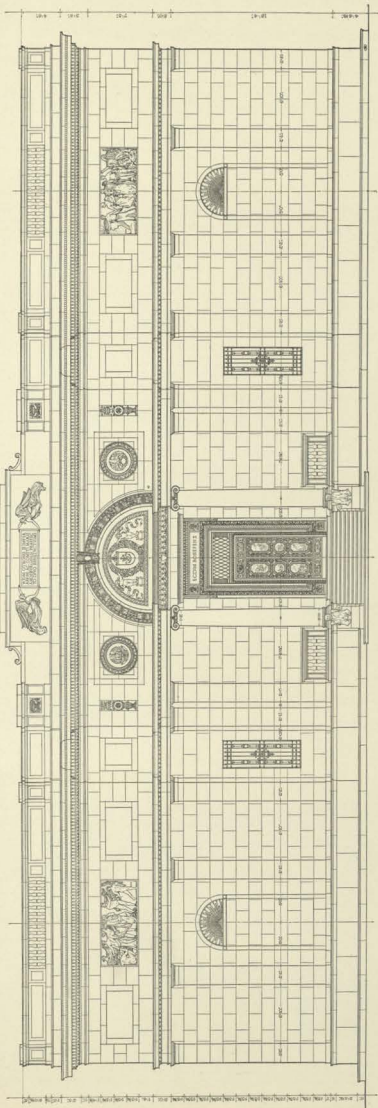

FRONT ELEVATION

SCALE 1/8" = 1'-0" PER FOOT

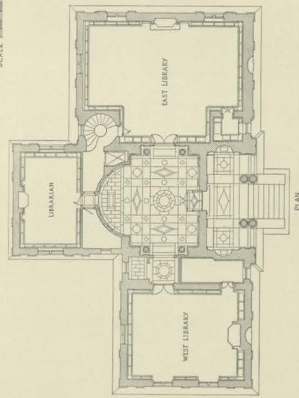

PLAN

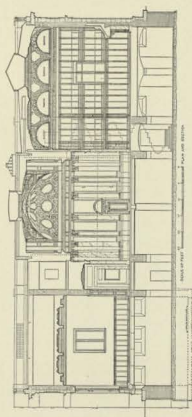

SECTION

LIBRARY OF J. PIERPONT MORGAN, NEW YORK CITY.

1906

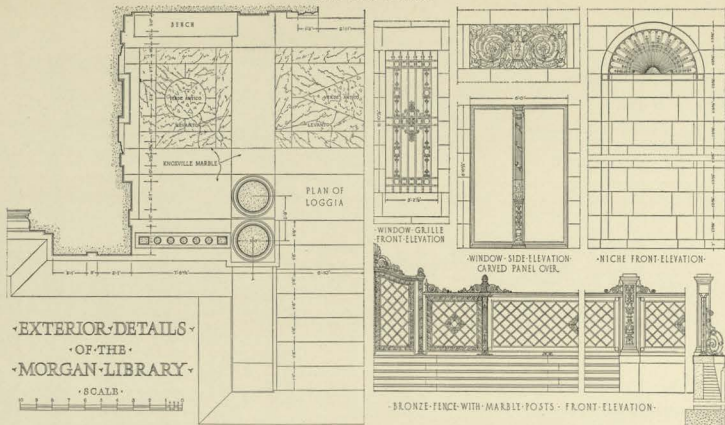

LIBRARY OF J. PIERPONT MORGAN, NEW YORK CITY

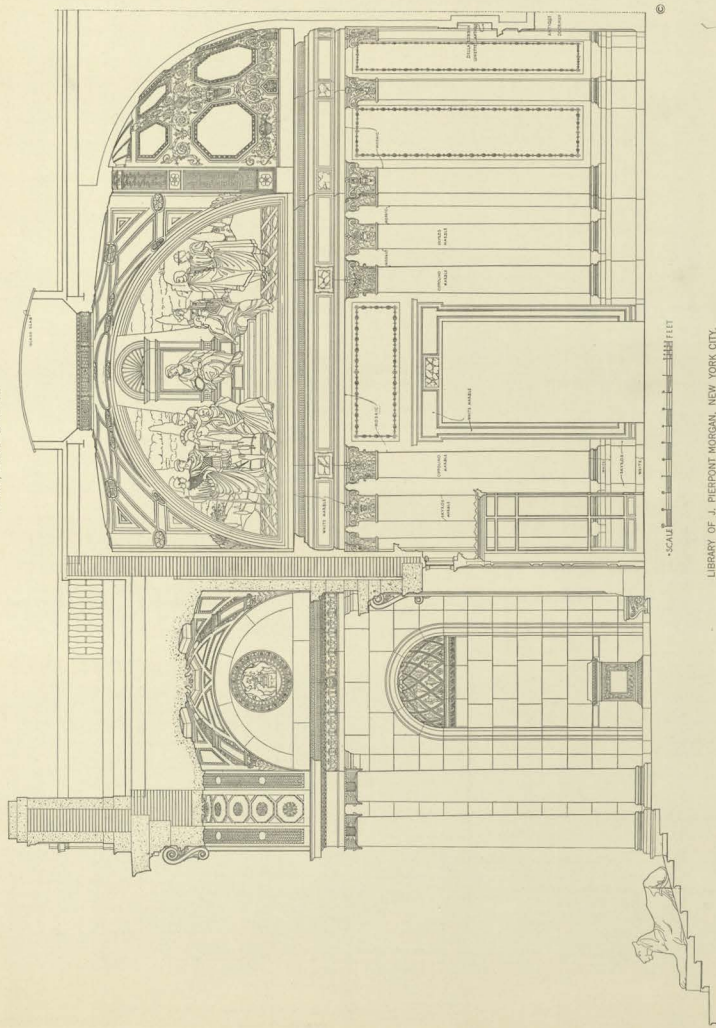

LIBRARY OF J. PIERPONT MORGAN, NEW YORK CITY.
TRANSVERSE SECTION THROUGH ENTRANCE LOGGIA AND HALL.
1896.

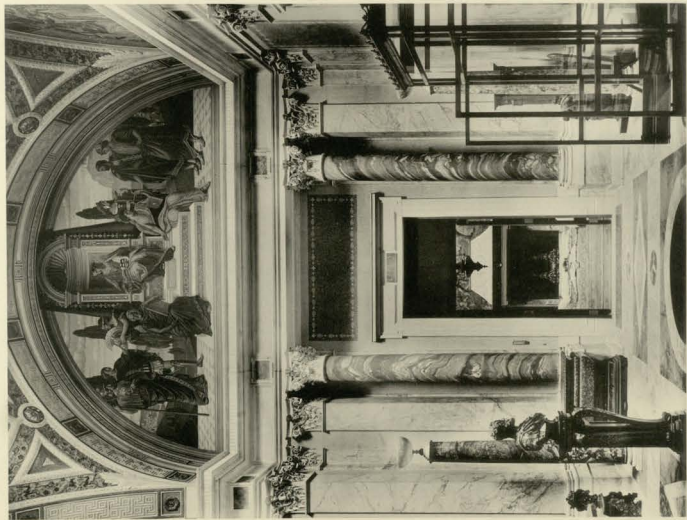

ENTRANCE HALL LOOKING TOWARD EAST ROOM

Ⓒ

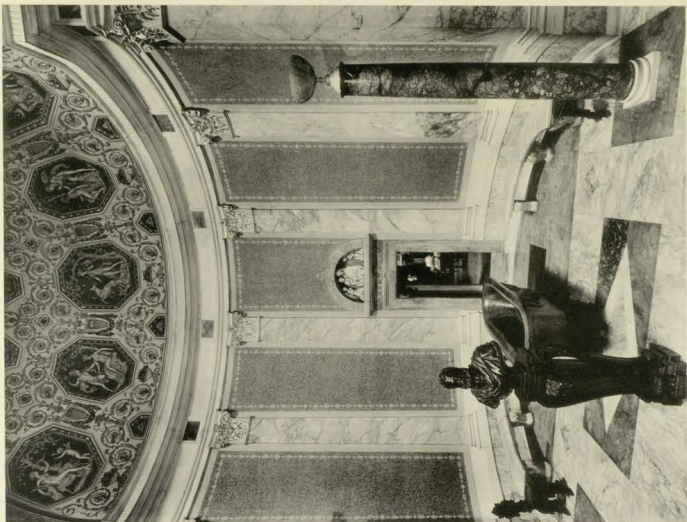

NICHE IN ENTRANCE HALL

Ⓒ

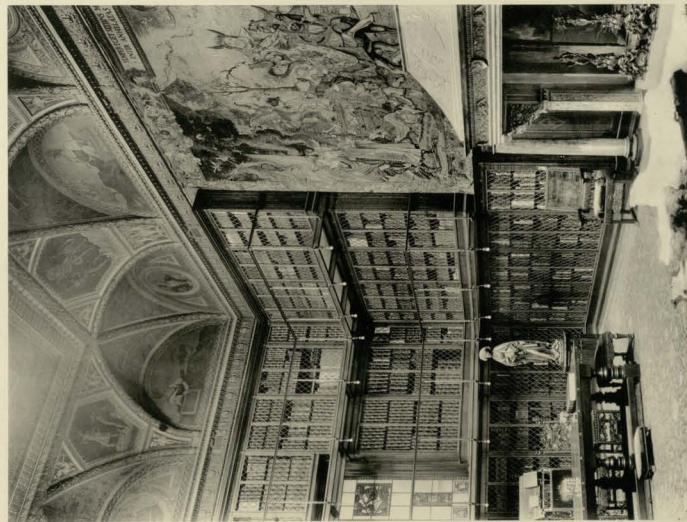

Ⓒ

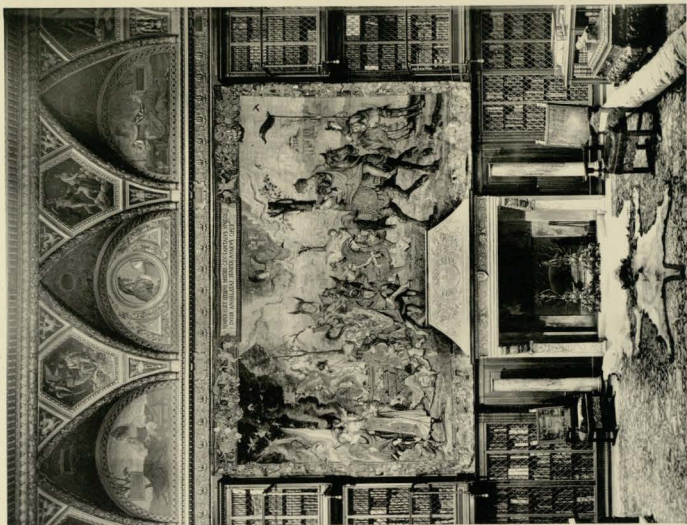

Ⓒ

LIBRARY OF J. PIERPONT MORGAN, NEW YORK CITY.
VIEW OF EAST ROOM
1906

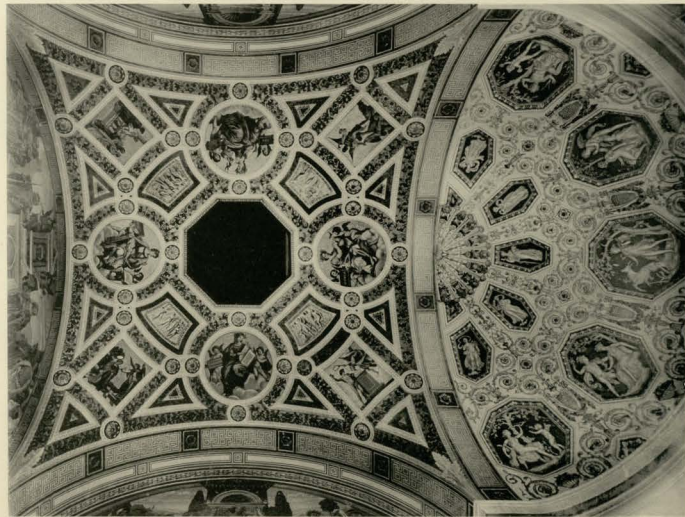

CEILING OF ENTRANCE HALL

©

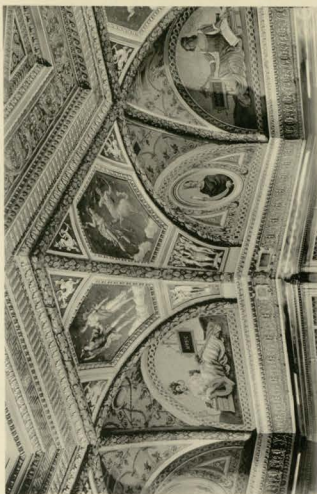

DETAIL OF EAST ROOM CEILING

©

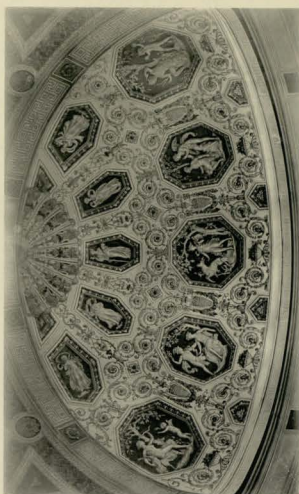

NICHE OPPOSITE ENTRANCE

©

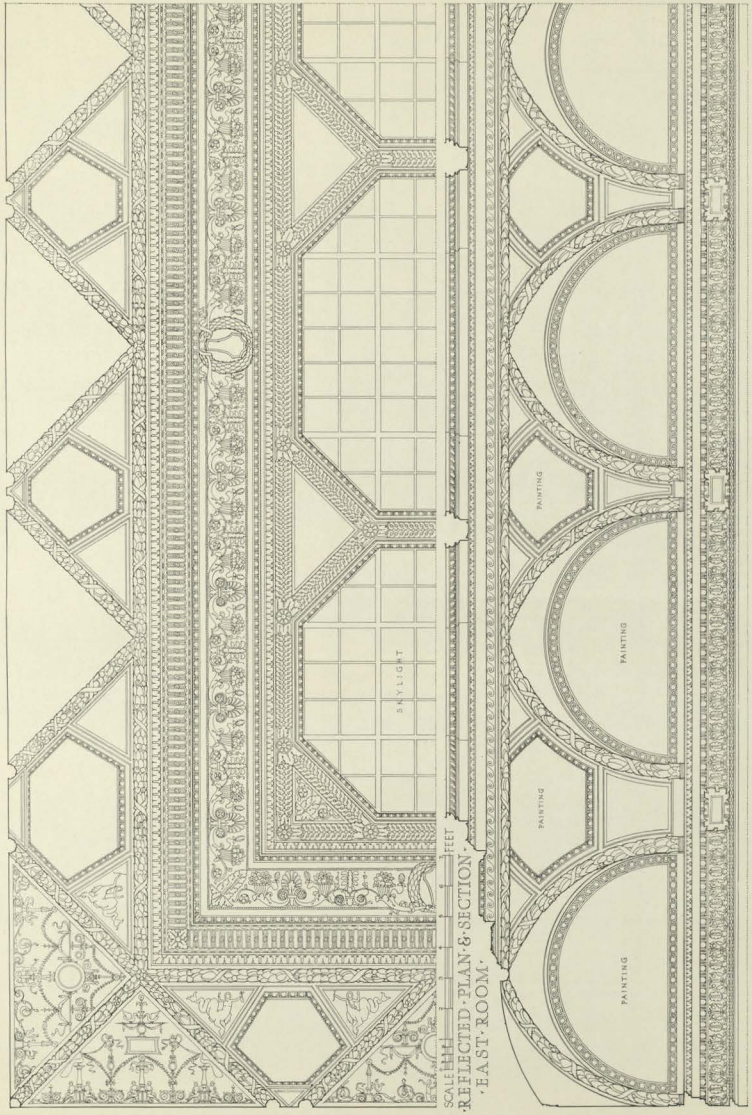

SCALE 1/4" = 1' FEET
 REFLECTED PLAN & SECTION
 EAST ROOM.

LIBRARY OF J. P. MORGAN, NEW YORK CITY.
 DETAIL OF CEILING IN EAST ROOM
 1899



MADISON SQUARE PRESBYTERIAN CHURCH
NEW YORK CITY
1906

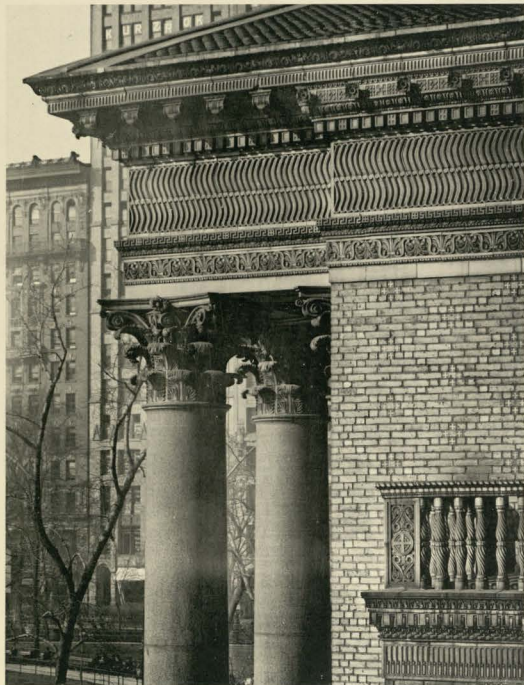

DETAILS OF TERRA COTTA AND BRICKWORK

©



MAIN ENTRANCE DOORWAY

©



DETAIL SHOWING POLYCHROME TERRA COTTA PEDIMENT
 MODELED BY A. A. WEINMAN



DETAIL OF ROUND WINDOW UNDER PORTICO



DETAIL OF UPPER CORNICE

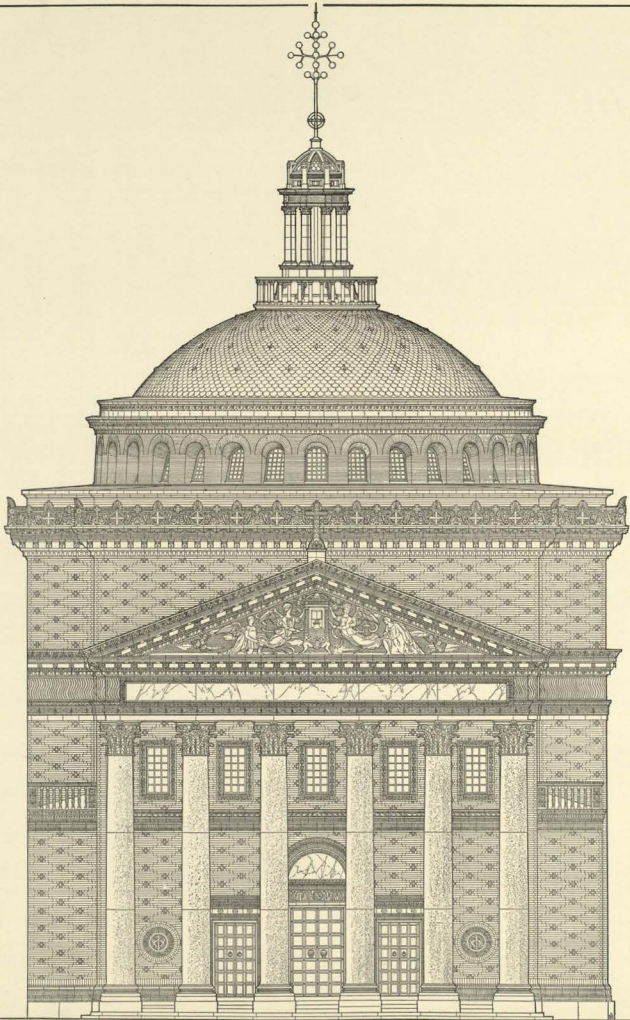

• FRONT ELEVATION •
• MADISON SQUARE PRESBYTERIAN CHURCH •
• SCALE 1/4 INCH EQUALS ONE FOOT

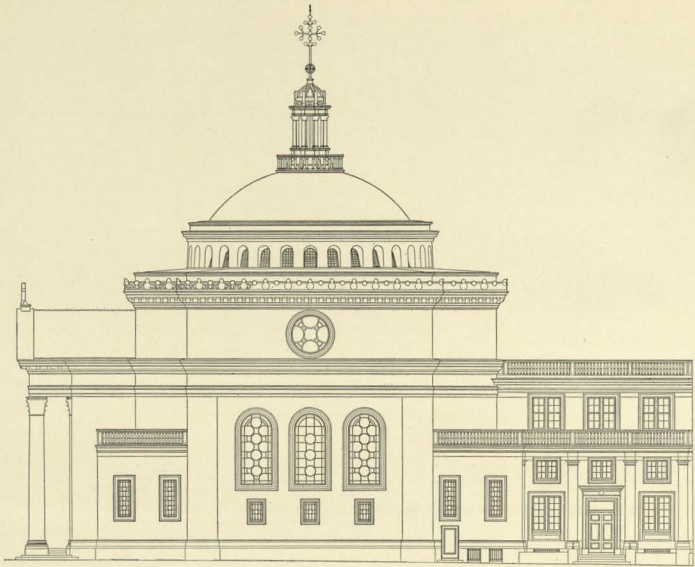

STREET ELEVATION

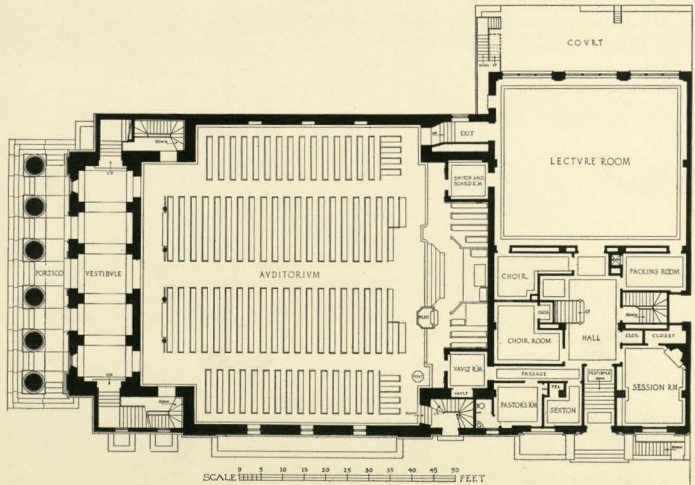

SCALE: 0 5 10 15 20 25 30 35 40 45 50 FEET

PLAN

MADISON SQUARE PRESBYTERIAN CHURCH, NEW YORK CITY
1906

©

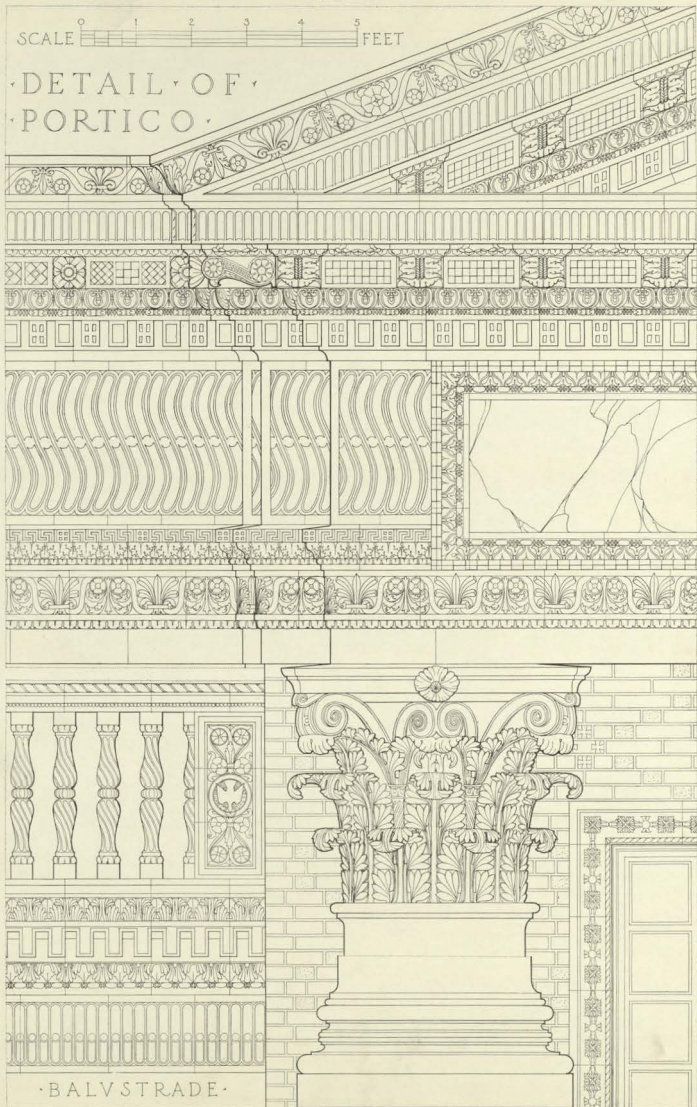

CAPITALS, ENTABLATURE, BALV STRADE, WINDOW TRIM OF ORNAMENTAL TERRA COTTA, SHAFT OF COLUMN, POLISHED GREEN GRANITE. BASE, WHITE MARBLE. WALLS, LIGHT BRICK.
MADISON SQUARE PRESBYTERIAN CHURCH, NEW YORK CITY.

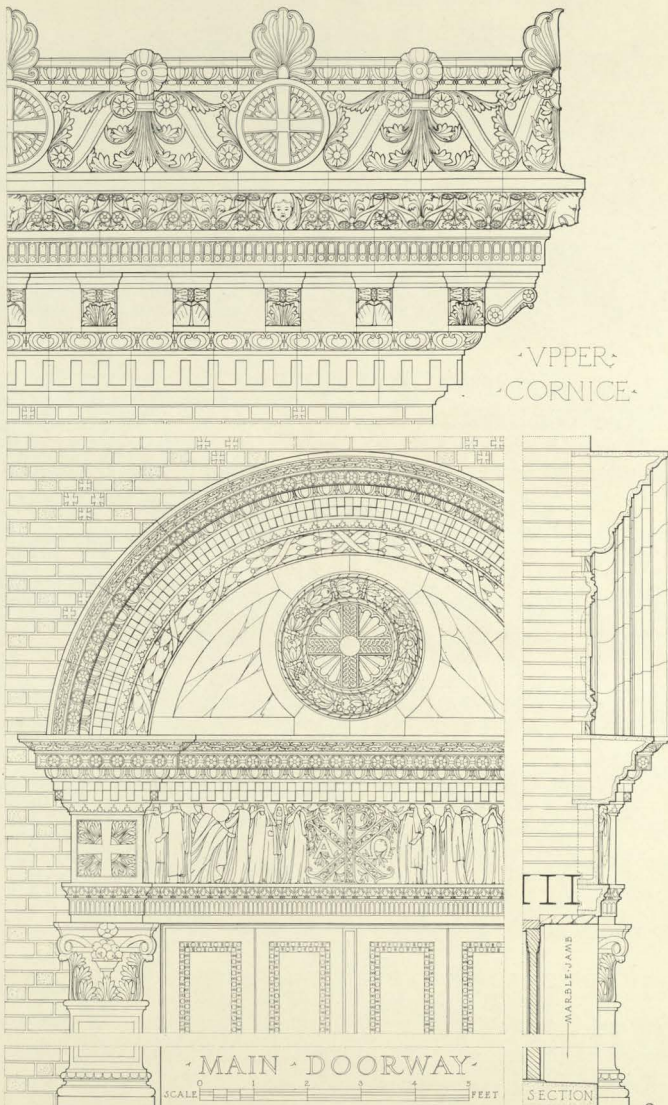

WALLS, LIGHT BRICK. CORNICES AND DOOR TRIM, ORNAMENTAL TERRA COTTA MARBLE INSERTS, PAVONAZZO. OAK DOORS WITH IRON STUDS.

MADISON SQUARE PRESBYTERIAN CHURCH, NEW YORK CITY.

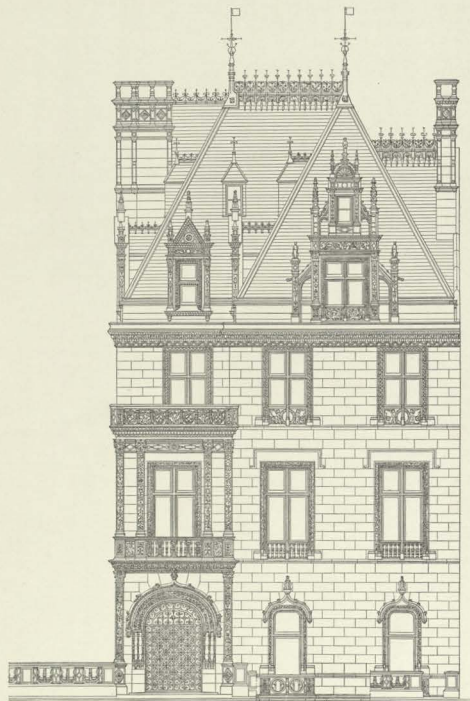

SCALE 0 1 2 3 4 5 6 7 8 9 10 FEET

FRONT ELEVATION

RESIDENCE OF MRS. W. K. VANDERBILT, JR., NEW YORK CITY.
1906

THIRD FLOOR PLAN

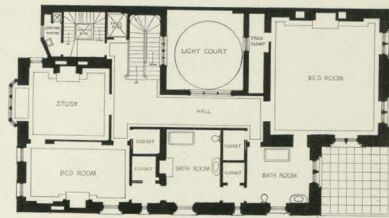

SECOND FLOOR PLAN

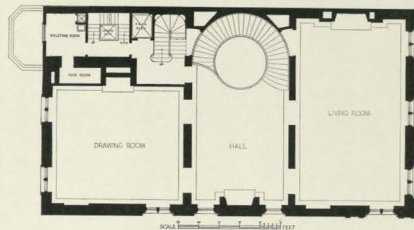

FIRST FLOOR PLAN

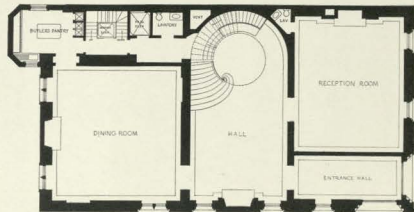

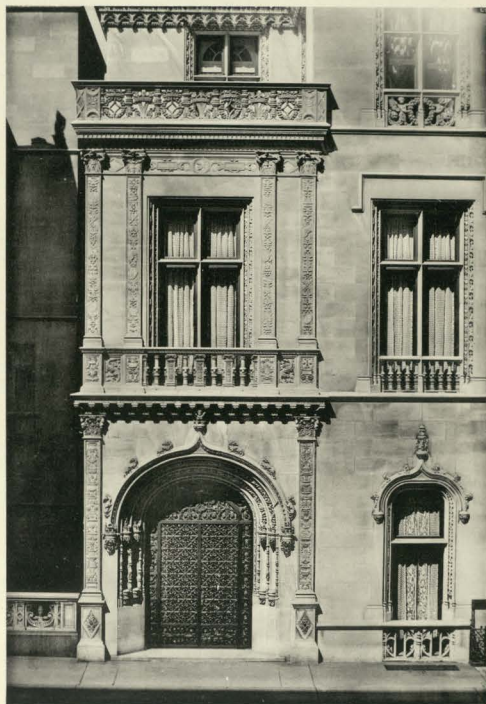
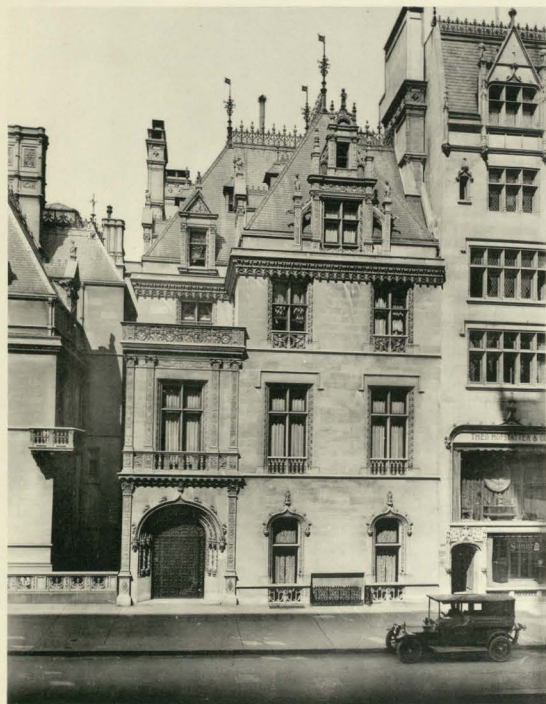

RESIDENCE OF MRS. W. K. VANDERBILT, JR., NEW YORK CITY
1906

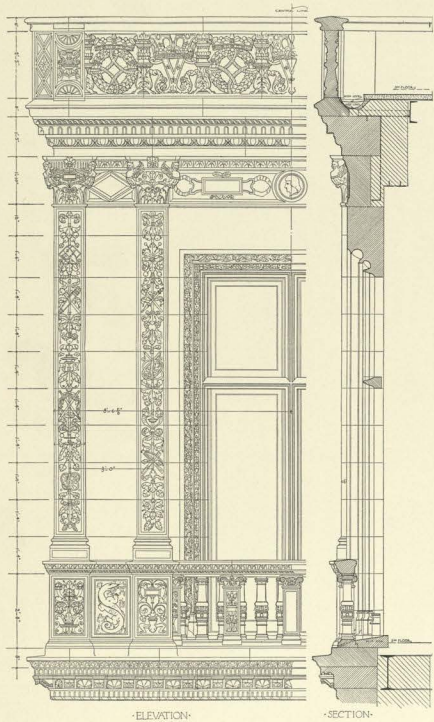

ELEVATION

SECTION

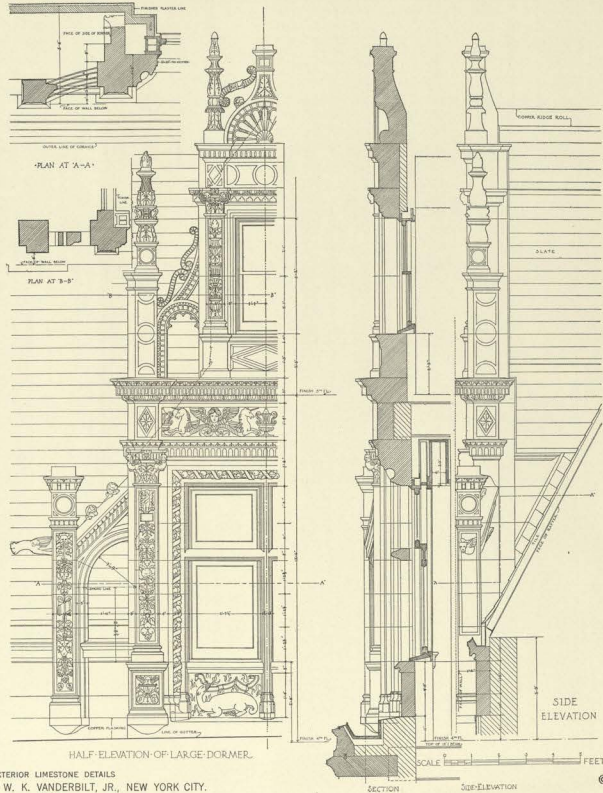

HALF-ELEVATION OF LARGE DORMER.

SECTION

SIDE ELEVATION

EXTERIOR LIMESTONE DETAILS
RESIDENCE OF MRS. W. K. VANDERBILT, JR., NEW YORK CITY.
1906



STAIR AND ELEVATOR ENCLOSURE

©



GENERAL VIEW OF STORE

©

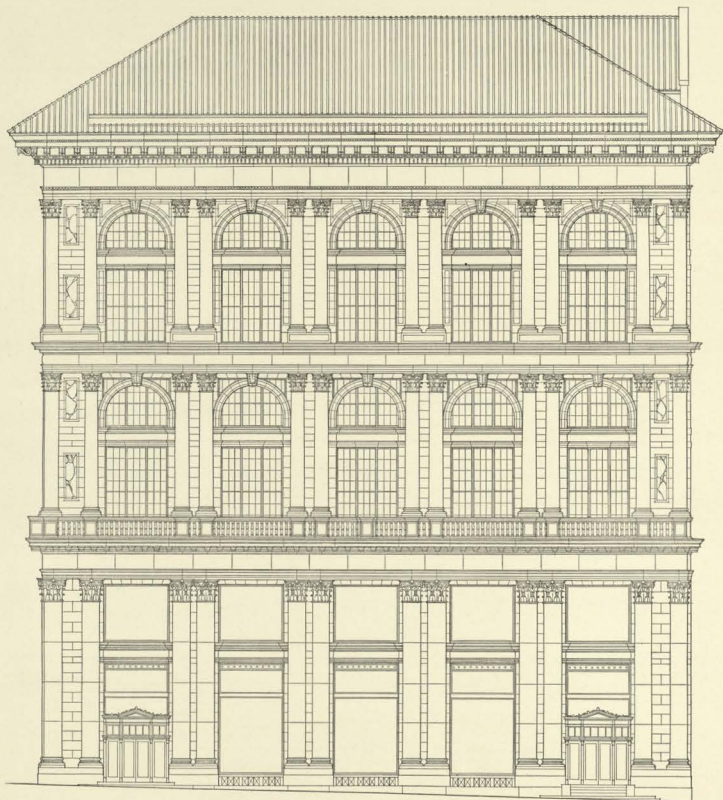

SCALE  FEET
FIFTH AVENUE ELEVATION

BUILDING FOR TIFFANY & CO., NEW YORK CITY.
1906

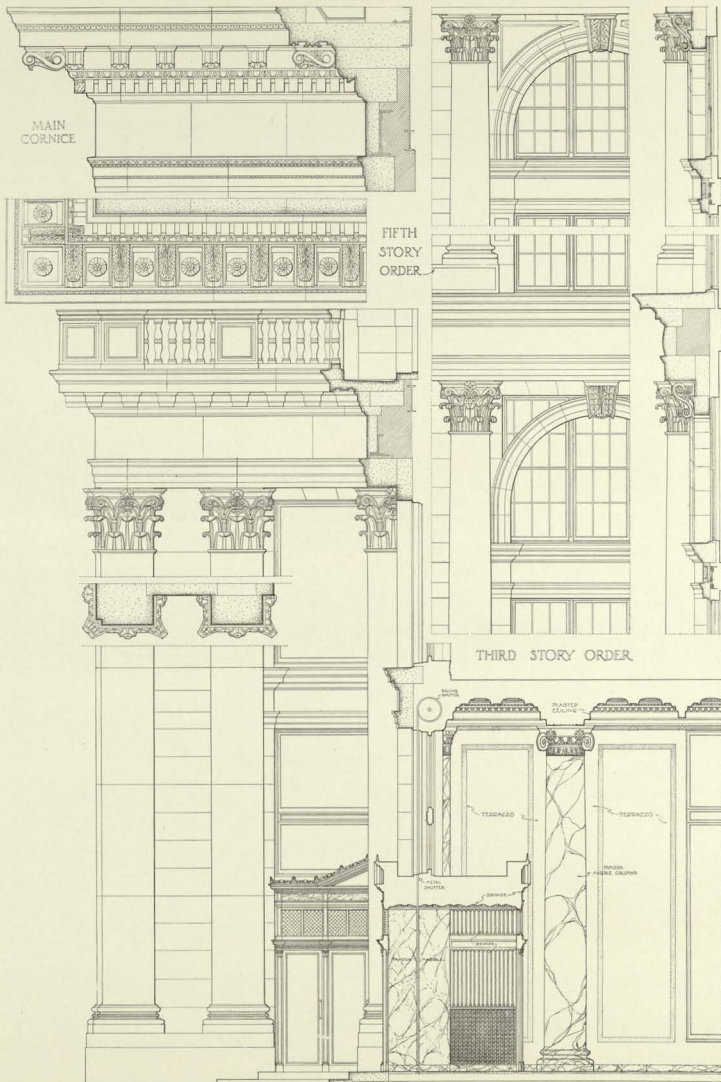

SCALE 1 2 3 4 5 6 7 8 9 10 11 12 FEET

EXTERIOR AND INTERIOR DETAILS
BUILDING FOR TIFFANY & CO., NEW YORK CITY.
1906

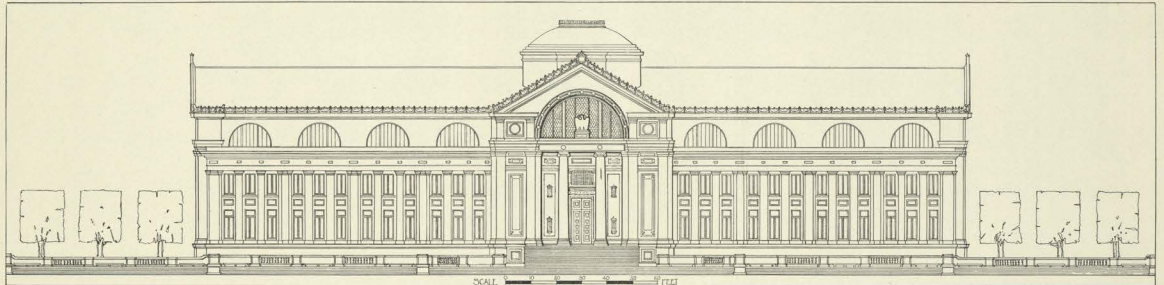

ELEVATION OF WAR COLLEGE

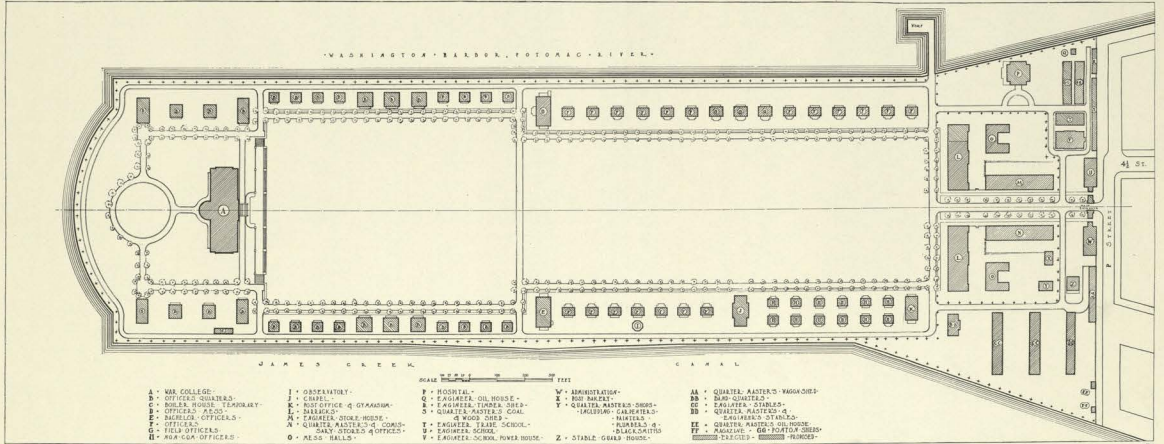

- | | | | | |
|---------------------------|------------------------------|---------------------------------|----------------------------|---------------------------------|
| A. WAR COLLEGE. | J. OBSERVATORY. | P. HOSPITAL. | W. ADMINISTRATION. | AA. QUARTER MASTERS' BARRACKS. |
| B. OFFICERS' QUARTERS. | K. CAMP. | Q. ENGINEER OIL HOUSE. | X. BOY BARRACKS. | BB. BARRACKS. |
| C. ROYAL HOUSE, TREASURY. | L. ROY OFFICE & OFFICERS. | R. ENGINEER TOWER SHED. | Y. QUARTER MASTERS' SHEDS. | CC. ENGINEER STORES. |
| D. OFFICERS' ACADEMY. | M. BARACKS. | S. QUARTER MASTERS' COAL. | Z. LACEWORK CARPENTERS. | DD. QUARTER MASTERS' OFFICERS. |
| E. BARRACKS - OFFICERS. | N. ENGINEER STORE HOUSE. | T. ENGINEER TANK SCHOOL. | 3. HALLS. | EE. ENGINEER STORES. |
| F. OFFICERS. | 0. QUARTER MASTERS' 4 COMES. | U. ENGINEER SCHOOL. | 4. PARKERS 4. | FF. QUARTER MASTERS' OIL HOUSE. |
| G. HELD OFFICERS. | 1. DAILY STORES & OFFICERS. | V. ENGINEER SCHOOL POWER HOUSE. | 5. BLACK SMITHS. | GG. MAGAZINE. |
| H. AREA FOR OFFICERS. | 2. AREAS - BELLS. | | | HH. PORTALS - ENGINEER HUNTERS. |

BLOCK PLAN
ARMY WAR COLLEGE AND ENGINEERS' POST, WASHINGTON, D. C.
1908



THE ARMY WAR COLLEGE, WASHINGTON, D. C.
1908

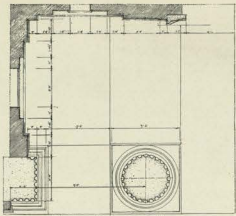

HALF PLAN OF LOGGIA.

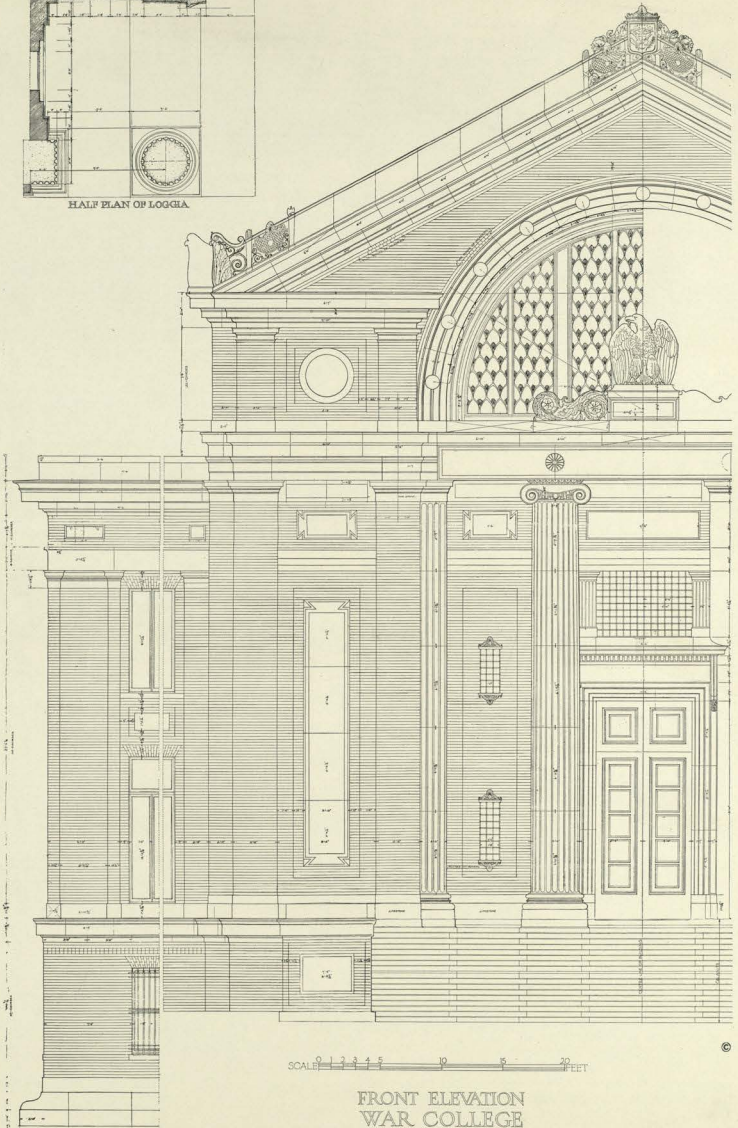

SCALE 0 1 2 3 4 5 10 15 20 FEET

FRONT ELEVATION
WAR COLLEGE

ARMY WAR COLLEGE AND ENGINEERS' POST, WASHINGTON, D. C.
1908



ENTRANCE FRONT

©



REAR OF HOUSE WITH GARDEN

©



MUSIC ROOM

©

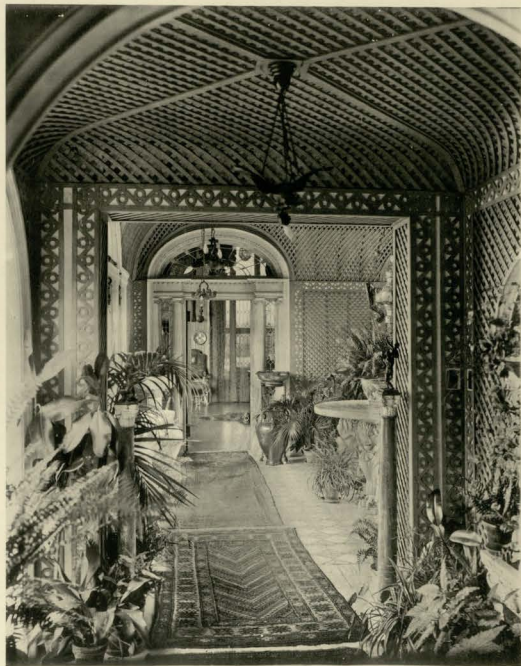

CONSERVATORY

©

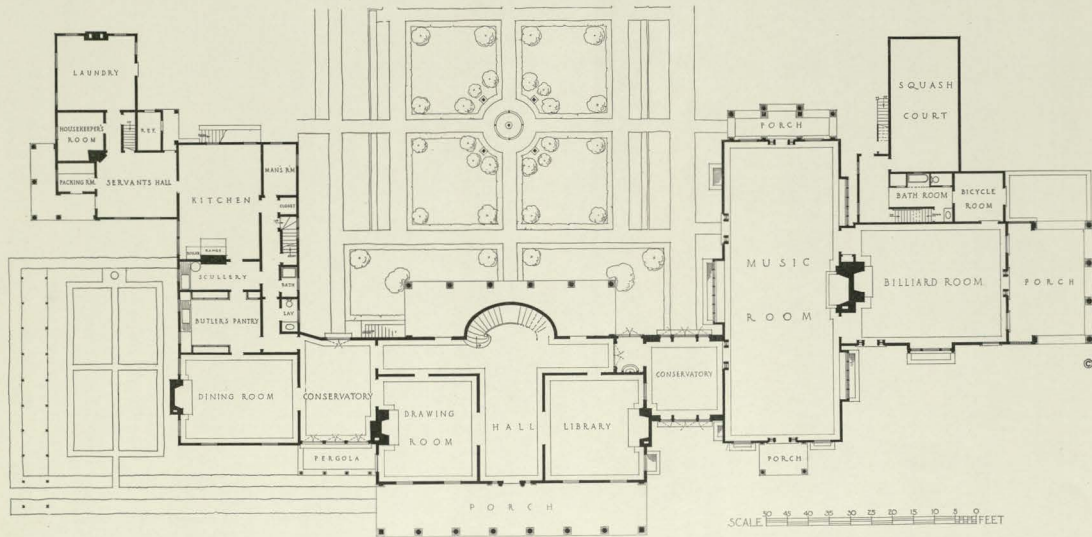
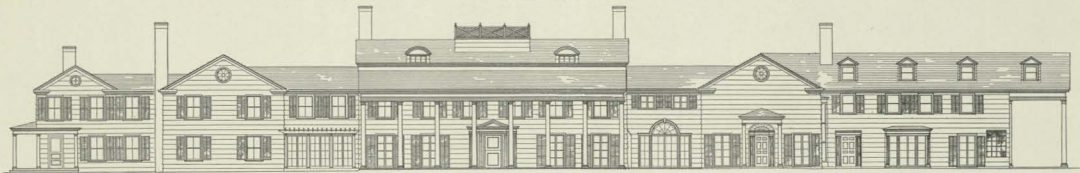

PLAN AND ELEVATION
 RESIDENCE OF JAMES L. BREESE, SOUTHAMPTON, L. I.
 1906

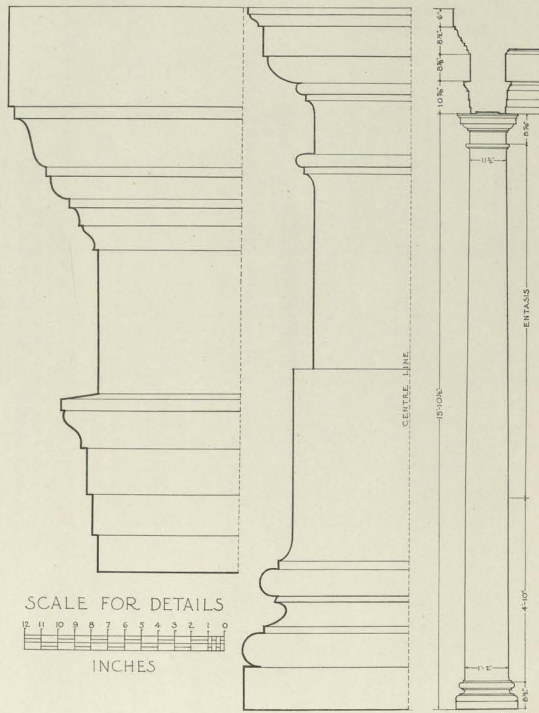

SCALE FOR DETAILS



INCHES

RESIDENCE OF JAMES L. BREESE, SOUTHAMPTON L. I.

DETAILS OF PORCH, ENTRANCE FRONT

1906

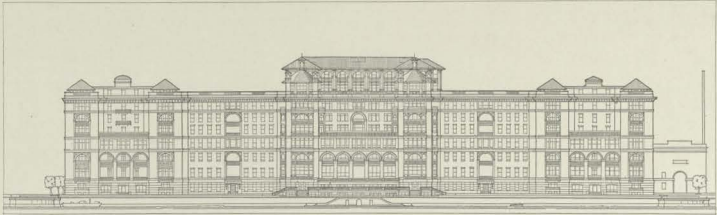

ELEVATION ON EAST RIVER

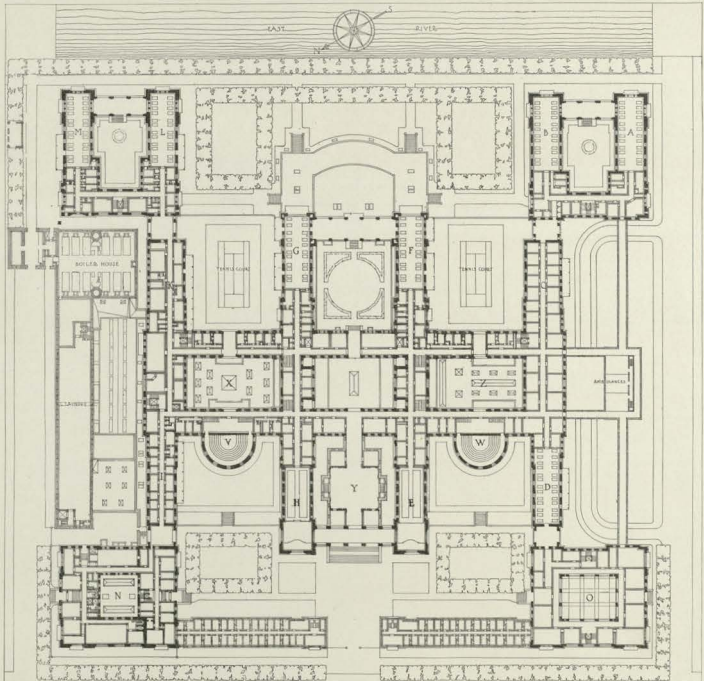

L-M-SURGICAL WINGS
 N-O OPERATING ROOMS & SPECIAL SERVICES
 P-Q-RADIATION DEPT. & SMALL X-RAY ROOMS (HEIP)
 S-RELIQUOUS SERVICES-X-HYDROTHERAPY DEPT.
 T-SCANDALIC AMPHITHEATRE

SCALE 1" = 100'
NEW BELLEVUE HOSPITAL
 -NEW YORK CITY-

A-B-F-MEDICAL WINGS
 C-D-P-SYDICALS, WINGS-Y-ADMINISTRATION DEPT.
 G-H-T-RECEPTION DEPT. & RECEPTION DEPT.
 I-K-RELIQUOUS SERVICES-Z-PATIENTS' LIVING DEPT.
 W-MEDICAL-AMPHITHEATRE

BLOCK PLAN

BELLEVUE HOSPITAL, NEW YORK CITY.
 1906 - 1916



ADDITION E

©



ADDITION H

©



PATHOLOGICAL DEPARTMENT



PAVILIONS L & M



DETAIL OF PAVILIONS

©



DETAIL OF LOGGIAS

©



LIBRARY - 1910

©



HALL OF DECORATIVE ARTS - ADDITION F - 1908

©



ADDITIONS TO THE METROPOLITAN MUSEUM OF ART, NEW YORK CITY.
COURT AND ROOM FOR ARMOR COLLECTION, ADDITION H.



ELEVATION ON FIFTH AVENUE

SCALE 0 25 50 75 100 125 150 175 200 FEET

A B C—ORIGINAL BUILDING
R. M. HUNT, ARCHITECT.
D—GREAT HALL & STAIR.
HUNT & HUNT, ARCHITECTS.

F G H J K L—ADDITIONS BY
MCKIM, MEAD & WHITE.
X' X'—PROPOSED EXPANSION OF
PLAN BY MCKIM, MEAD & WHITE.

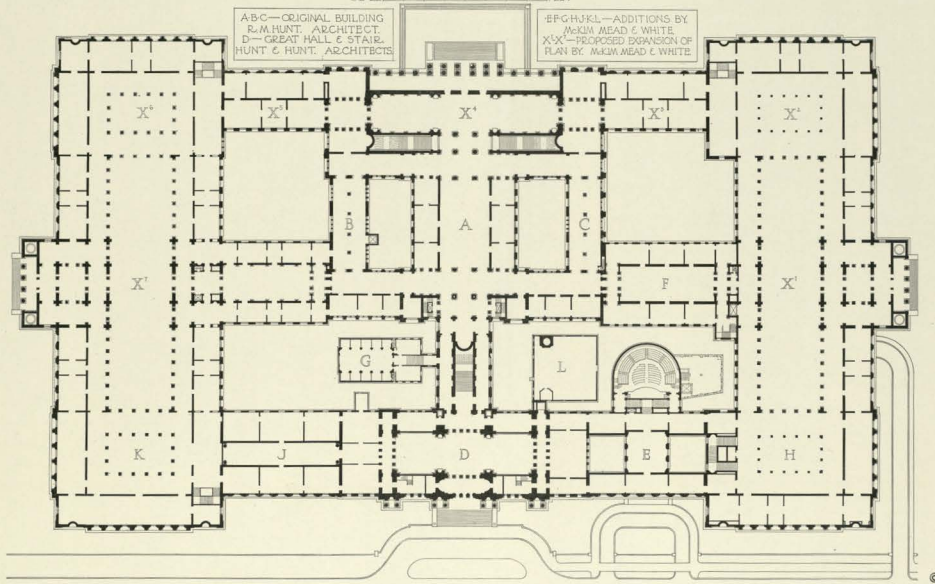

PLAN OF COMPLETED SCHEME
THE METROPOLITAN MUSEUM OF ART, NEW YORK CITY.
ADDITIONS, 1908-1936

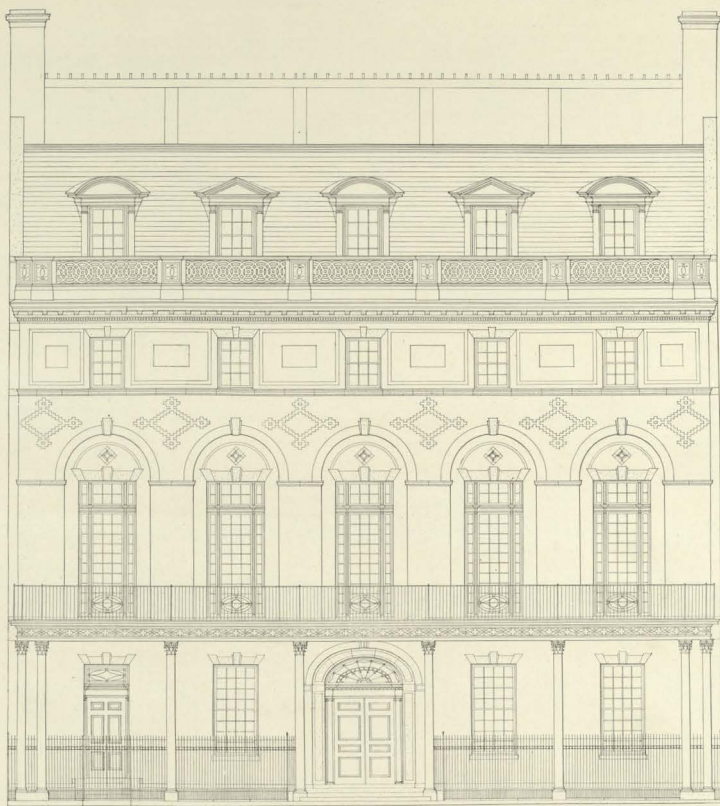

ELEVATION



FIRST FLOOR PLAN

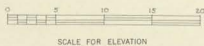

SCALE FOR ELEVATION

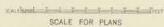

SCALE FOR PLANS

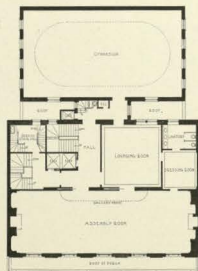

SECOND FLOOR PLAN



THE COLONY CLUB, NEW YORK CITY.
1906

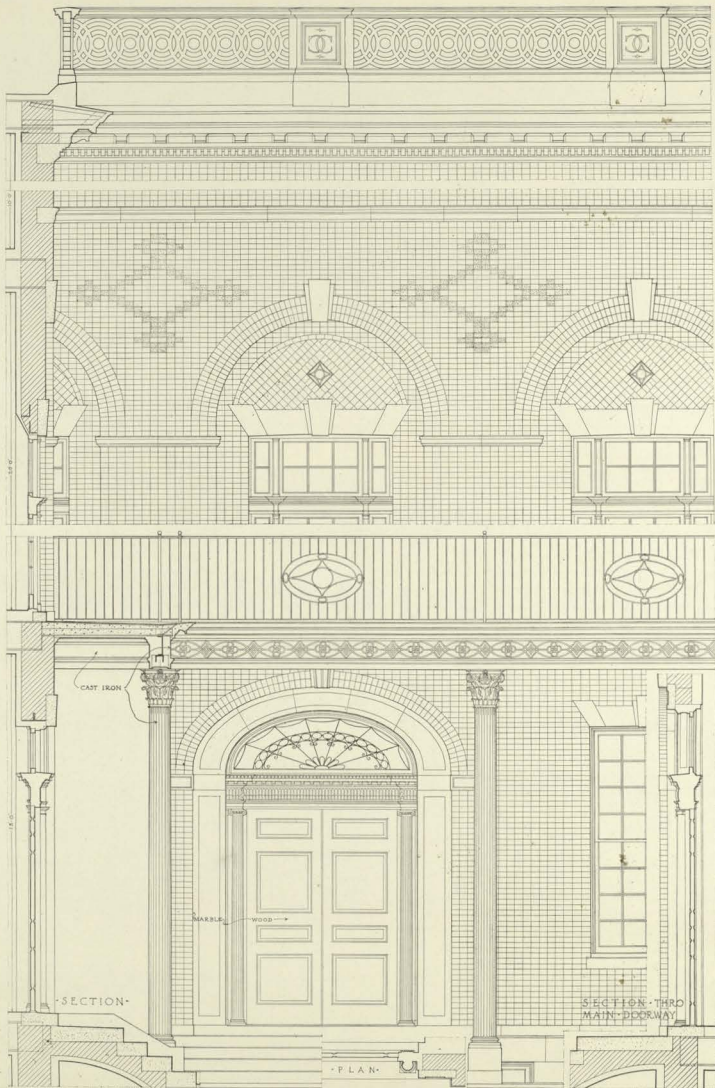

SCALE 0 1 2 3 4 5 6 7 8 9 10 FEET

EXTERIOR DETAILS
THE COLONY CLUB, NEW YORK CITY.
1906

©



ATHLETIC FIELD GATES - 1913



MAIN ENTRANCE GATES, NASSAU STREET - 1905

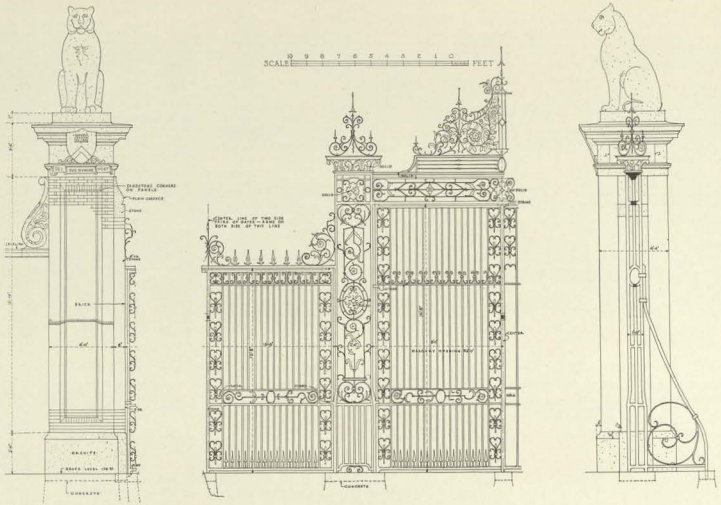

ATHLETIC FIELD GATES, PROSPECT STREET.
1913

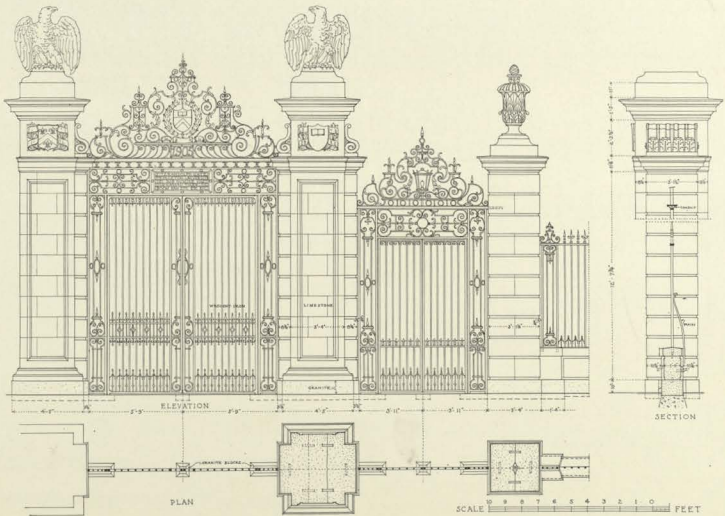

MAIN ENTRANCE GATEWAY, NASSAU STREET.
1905

MEMORIAL GATEWAYS, PRINCETON UNIVERSITY.



SCALE  FEET

RESIDENCE OF JOHN INNES KANE, NEW YORK CITY.
SOUTH ELEVATION
1906



RESIDENCE OF JOHN INNES KANE, NEW YORK CITY.
1907

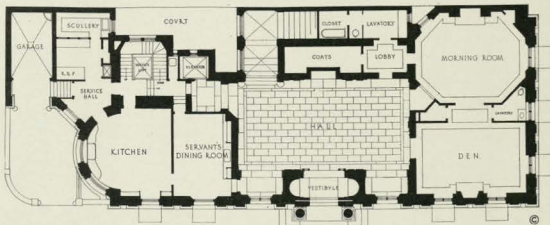
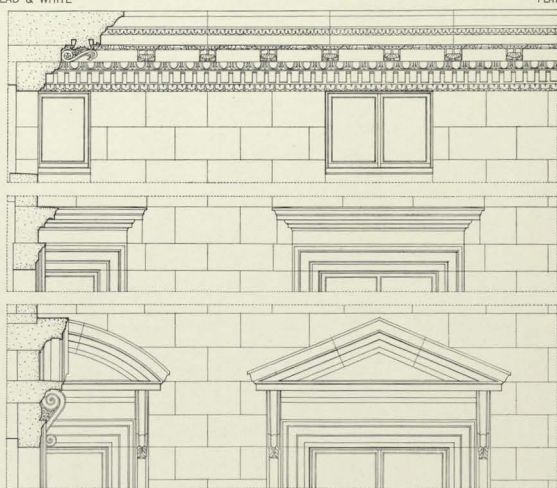
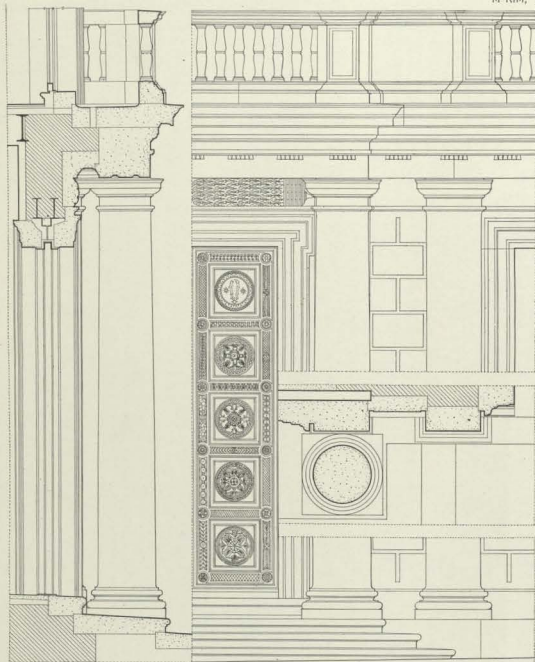

· SCALE · FOR · DETAILS ·



SCALE 1/4" = 1'-0"

RESIDENCE OF JOHN INNES KANE, NEW YORK CITY.
EXTERIOR DETAILS AND FIRST FLOOR PLAN
1906



VIEWS OF ENTRANCE HALL

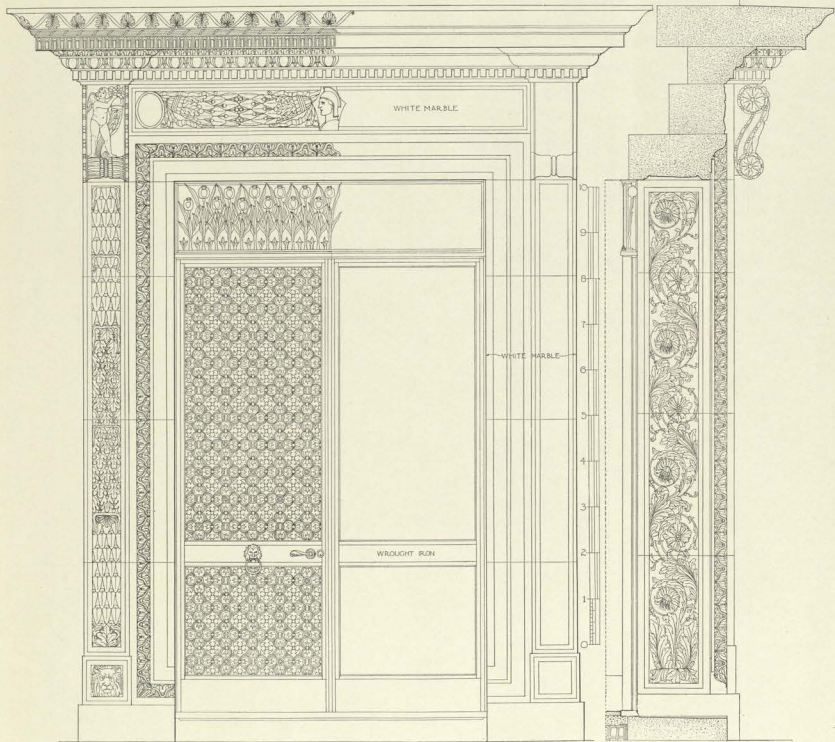

ELEVATION OF DOORWAY

SECTION

RESIDENCE OF PAYNE WHITNEY, NEW YORK CITY.

1906

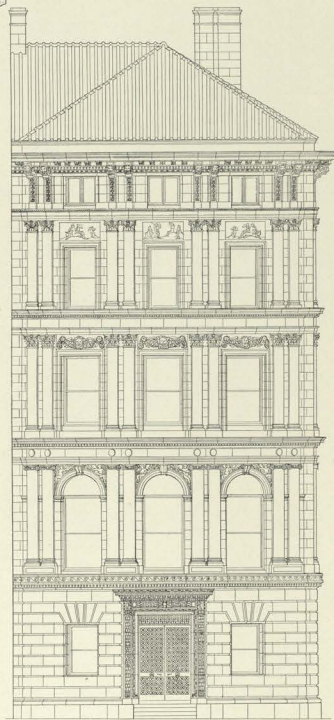

SCALE ————— FEET
ELEVATION

©



VIEW OF EXTERIOR



ENTRANCE HALL

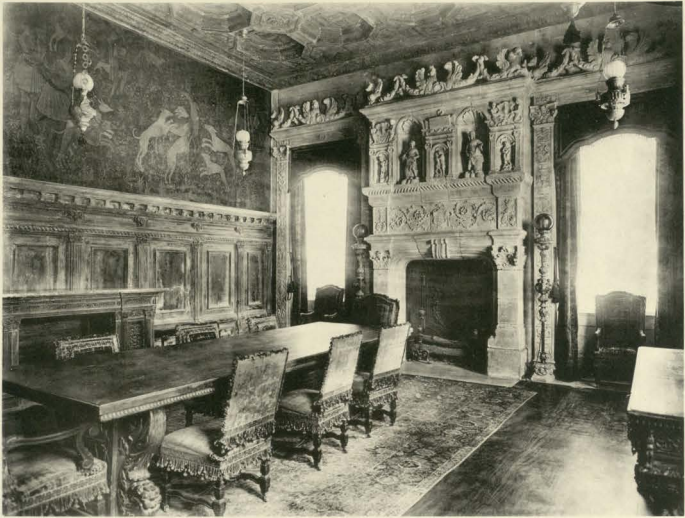

DINING ROOM

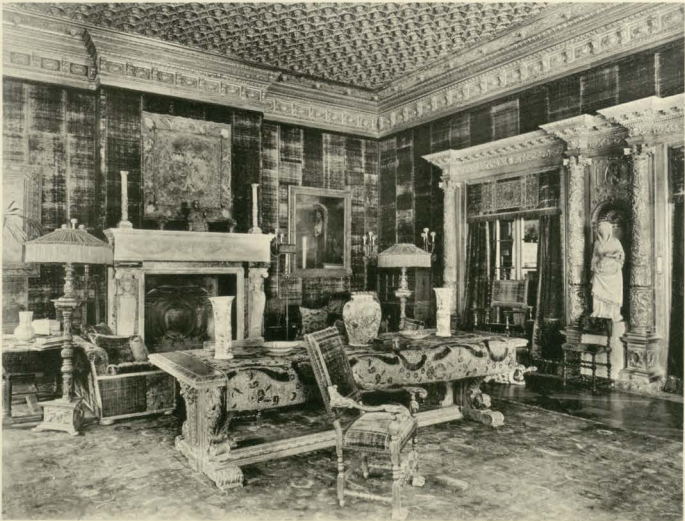

LIVING ROOM



STAIR HALL.



OFFICE



ENTRANCE FRONT



THE HALL

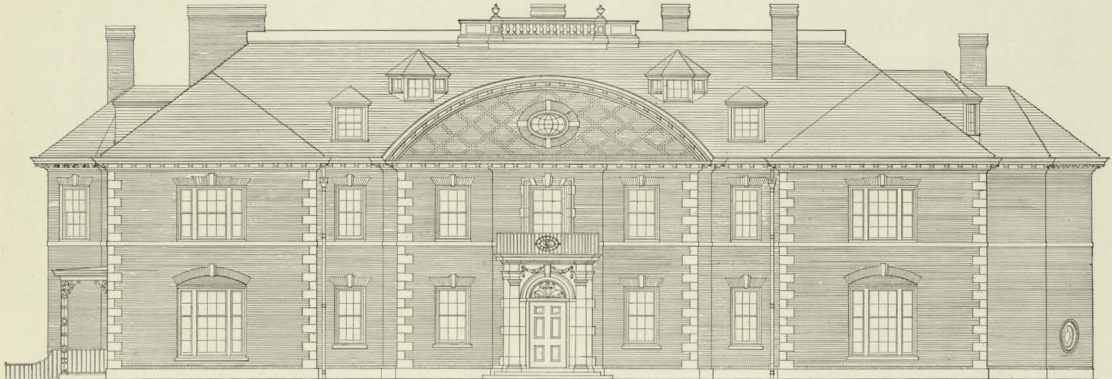

ELEVATION

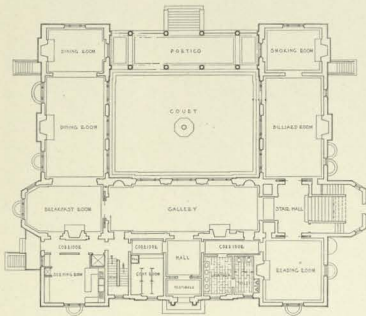

FIRST FLOOR PLAN

SCALE 0 5 10 15 20 25 FEET

BY MCKIM, MEAD & WHITE

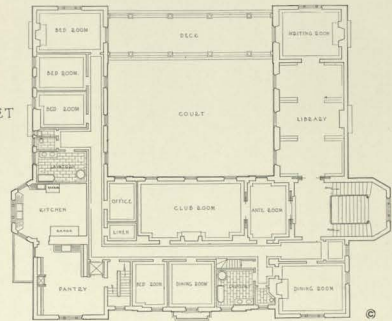

SECOND FLOOR PLAN

THE UNIVERSITY COTTAGE CLUB
PRINCETON, N. J.
1906



EXTERIOR



INTERIOR



THE NATIONAL CITY BANK, NEW YORK CITY.
BANKING ROOM
1909



THE NATIONAL CITY BANK, NEW YORK CITY.
VIEWS IN BANKING ROOM
1909



PRESIDENT'S OFFICE - 1914

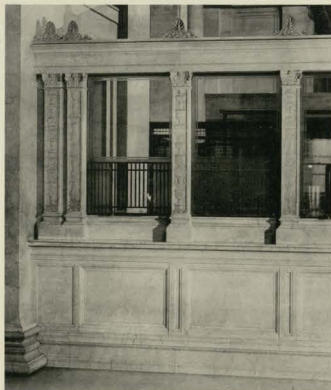

DETAIL OF COUNTER SCREEN



CHECK DESK IN PUBLIC SPACE

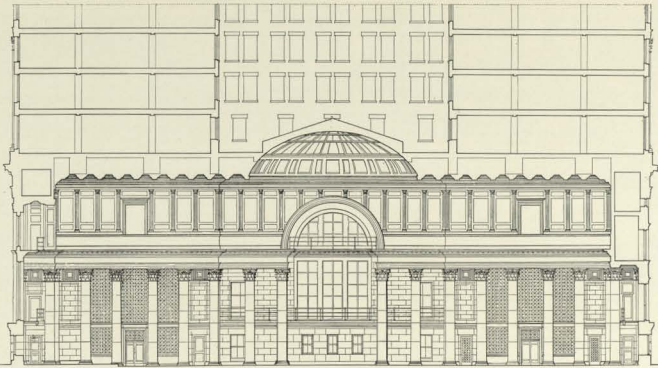

SECTION

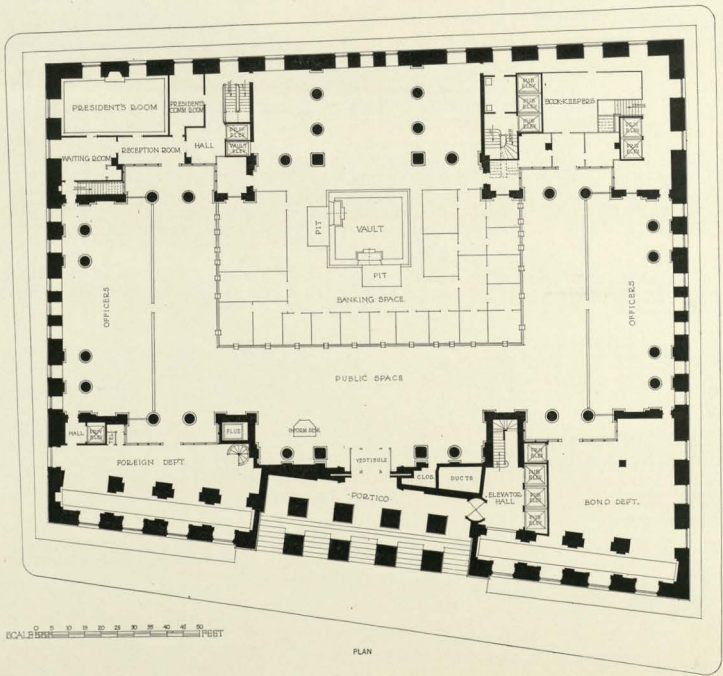

PLAN

SECTION
THROUGH
BANKING
ROOM

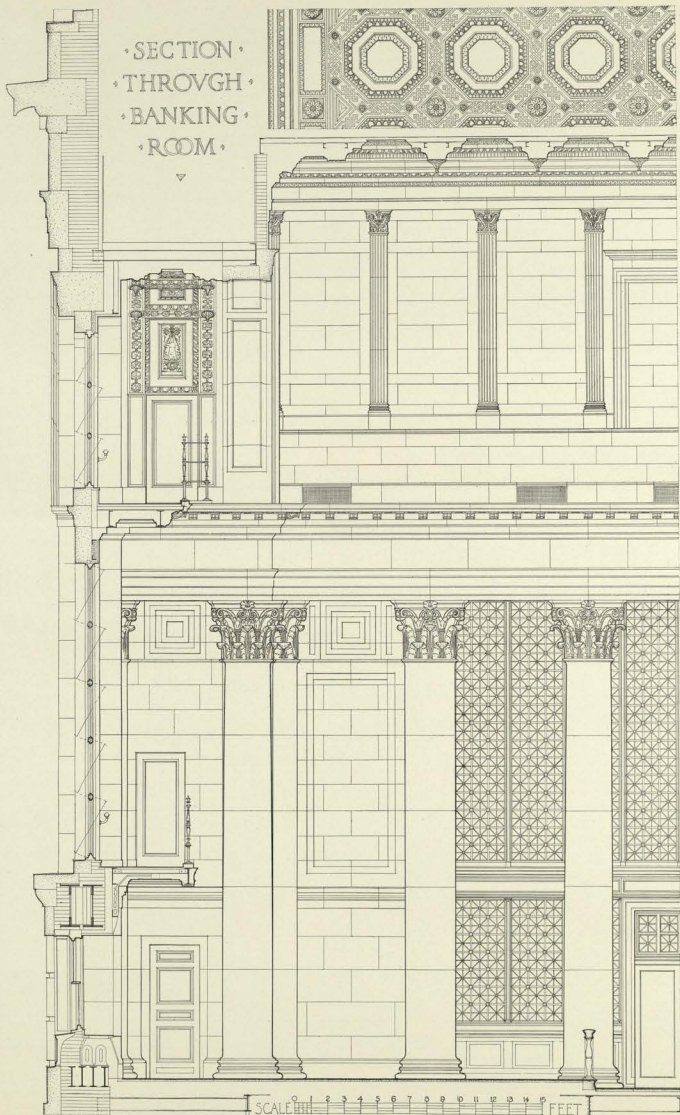

THE NATIONAL CITY BANK, NEW YORK CITY.
DETAILS OF BANKING ROOM
1909



NORTH WALL

SOUTH WALL

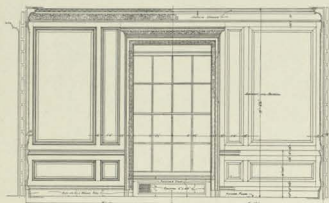

EAST WALL

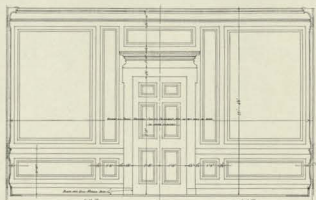

WEST WALL

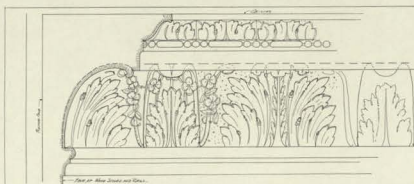
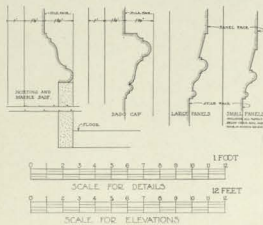
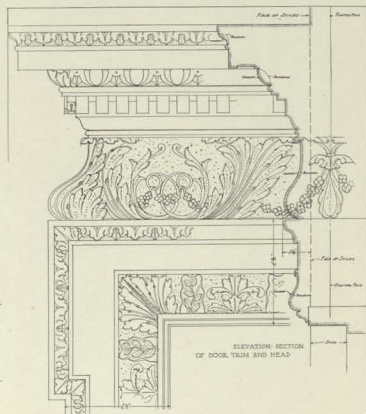

DETAILS OF PRESIDENT'S ROOM
THE NATIONAL CITY BANK, NEW YORK CITY.
1911