

The Manhattan Project

Albert Einstein
Old Grove Rd.
Nassau Point
Peconic, Long Island

August 2nd, 1939

F.D. Roosevelt,
President of the United States,
White House
Washington, D.C.

Sir:

Some recent work by E. Fermi and L. Szilard, which has been communicated to me in manuscript, leads me to expect that the element uranium may be turned into a new and important source of energy in the immediate future. Certain aspects of the situation which has arisen seem to call for watchfulness and, if necessary, quick action on the part of the Administration. I believe therefore that it is my duty to bring to your attention the following facts and recommendations:

In the course of the last four months it has been made probable - through the work of Joliot in France as well as Fermi and Szilard in America - that it may become possible to set up a nuclear chain reaction in a large mass of uranium, by which vast amounts of power and large quantities of new radium-like elements would be generated. Now it appears almost certain that this could be achieved in the immediate future.

This new phenomenon would also lead to the construction of bombs, and it is conceivable - though much less certain - that extremely powerful bombs of a new type may thus be constructed. A single bomb of this type, carried by boat and exploded in a port, might very well destroy the whole port together with some of the surrounding territory. However, such bombs might very well prove to be too heavy for transportation by air.

I understand that Germany has actually stopped the sale of uranium from the Czechoslovakian mines which she has taken over. That she should have taken such early action might perhaps be understood on the ground that the son of the German Under-Secretary of State, von Weissäcker, is attached to the Kaiser-Wilhelm-Institut in Berlin where some of the American work on uranium is now being repeated.

Yours very truly,

A. Einstein
(Albert Einstein)

-2-

only very poor ores
ood ore in Canada an
ource of uranium is B
tion you may think i
d between the Admini
hain reactions in Am
for you to entrust with this task a person
who could perhaps serve in an inofficial
prise the following:
ment Departments, keep them informed of the
t forward recommendations for Government action,
to the problem of securing a supply of uran-
esi
perimental work, which is at present being car-
f the budgets of University laboratories, by
nds be required, through his contacts with
ling to make contributions for this cause,
ng the co-operation of industrial laboratories
uipment.

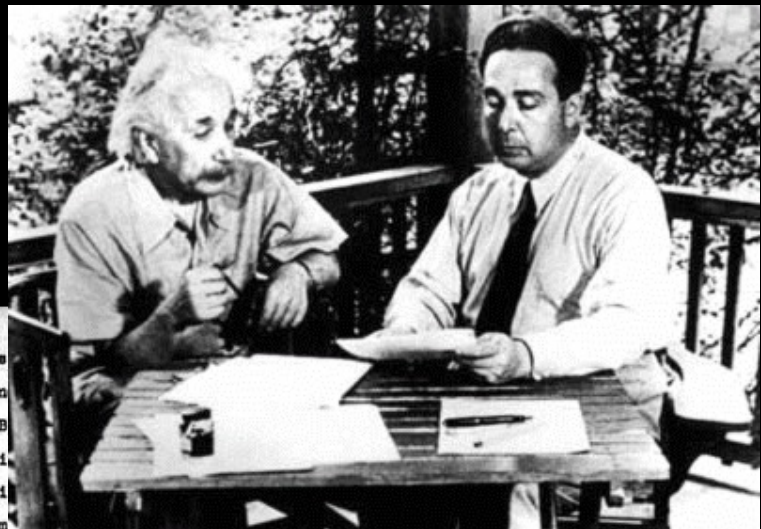

Major Manhattan Project Facilities

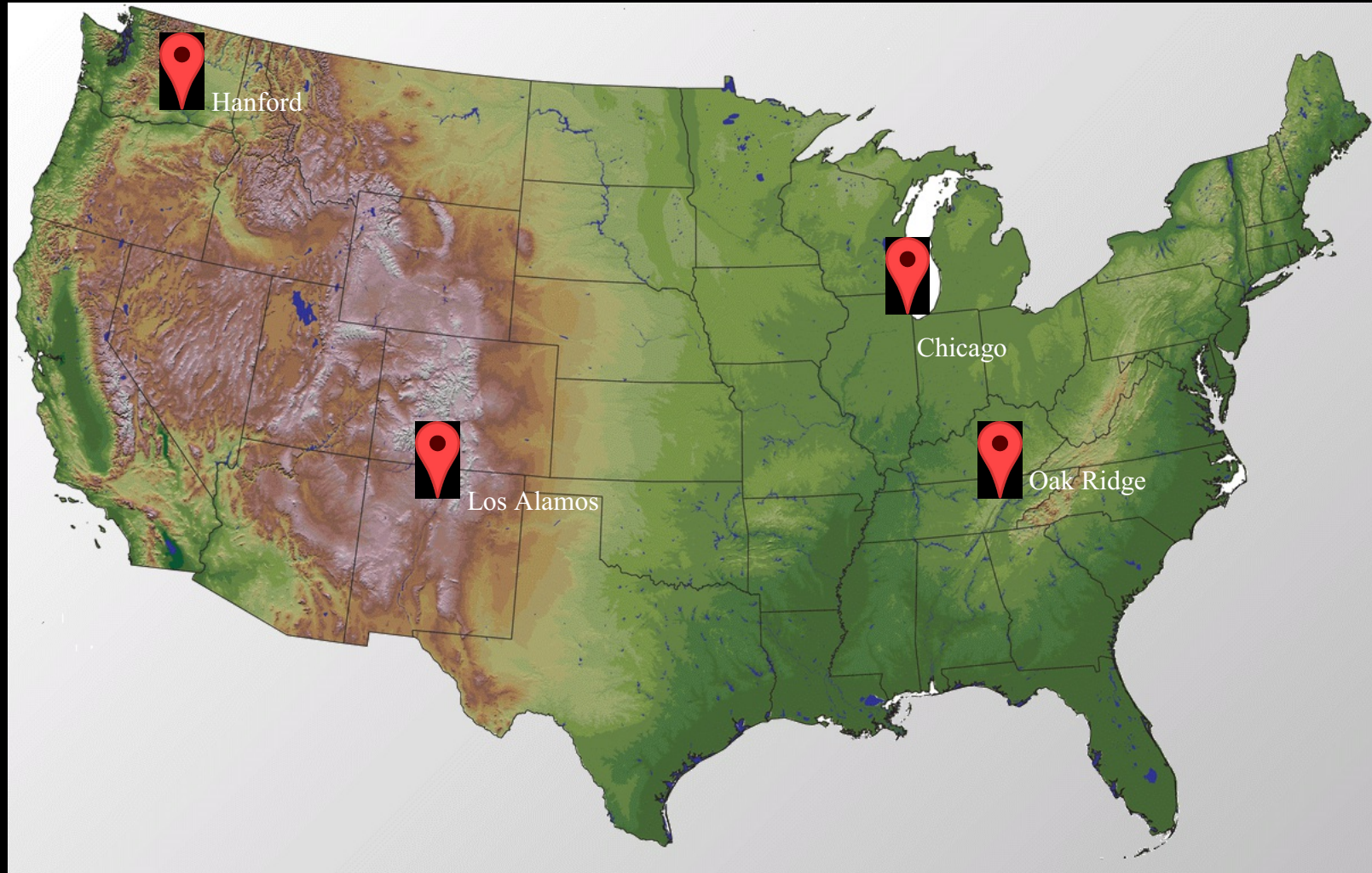

Chicago



Chicago

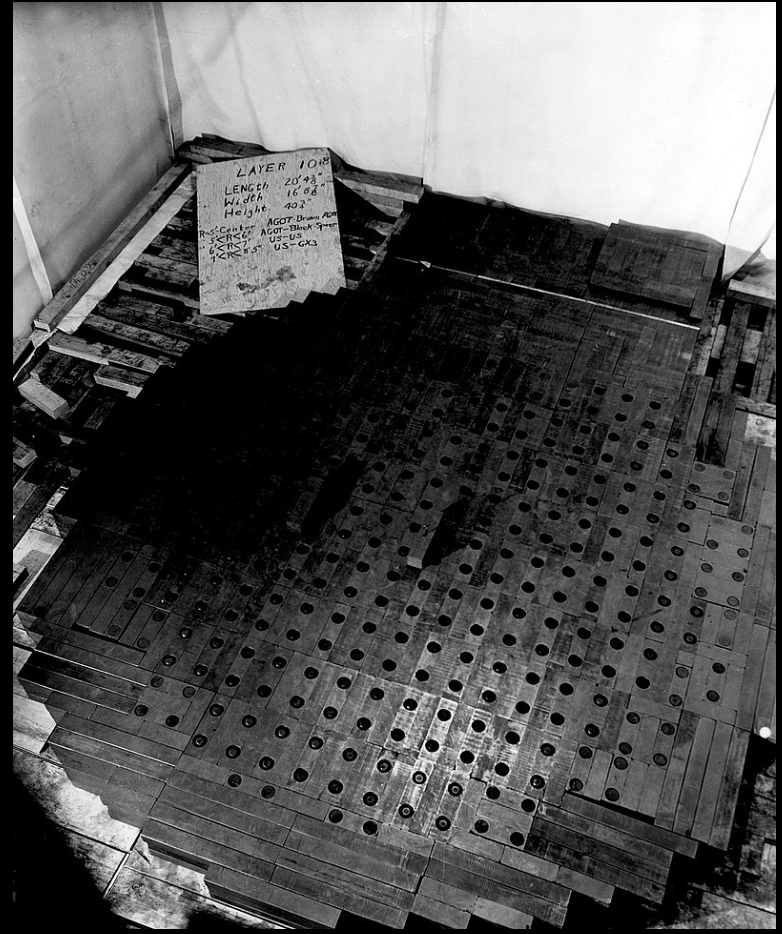

Chicago



Los Alamos



Los Alamos



Los Alamos



Los Alamos



Hanford



Hanford

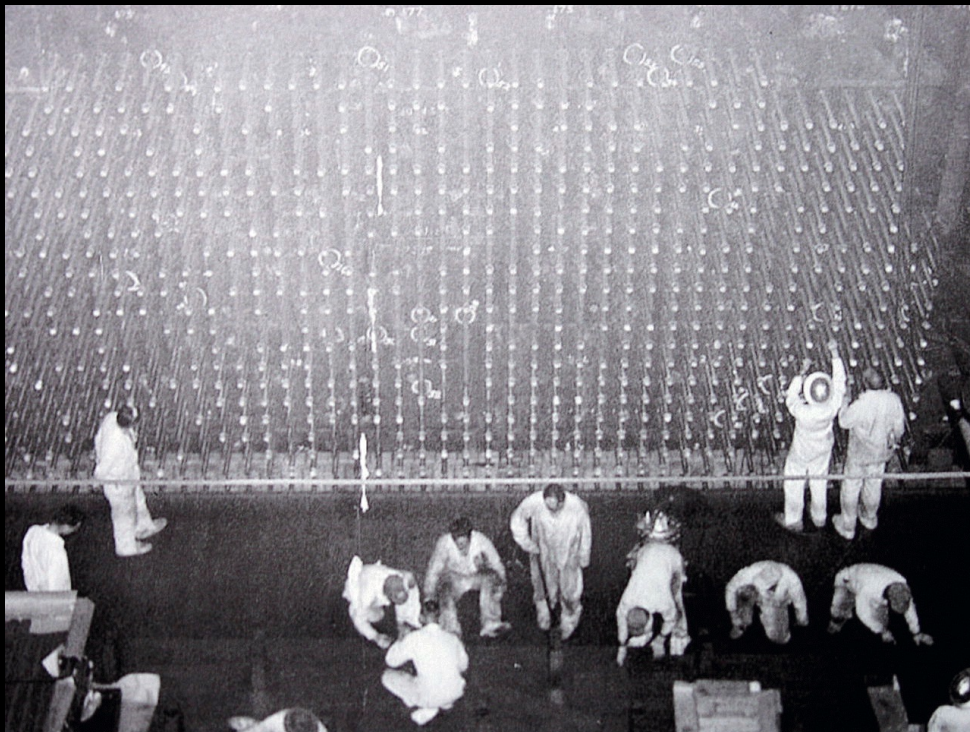

Hanford



Oak Ridge

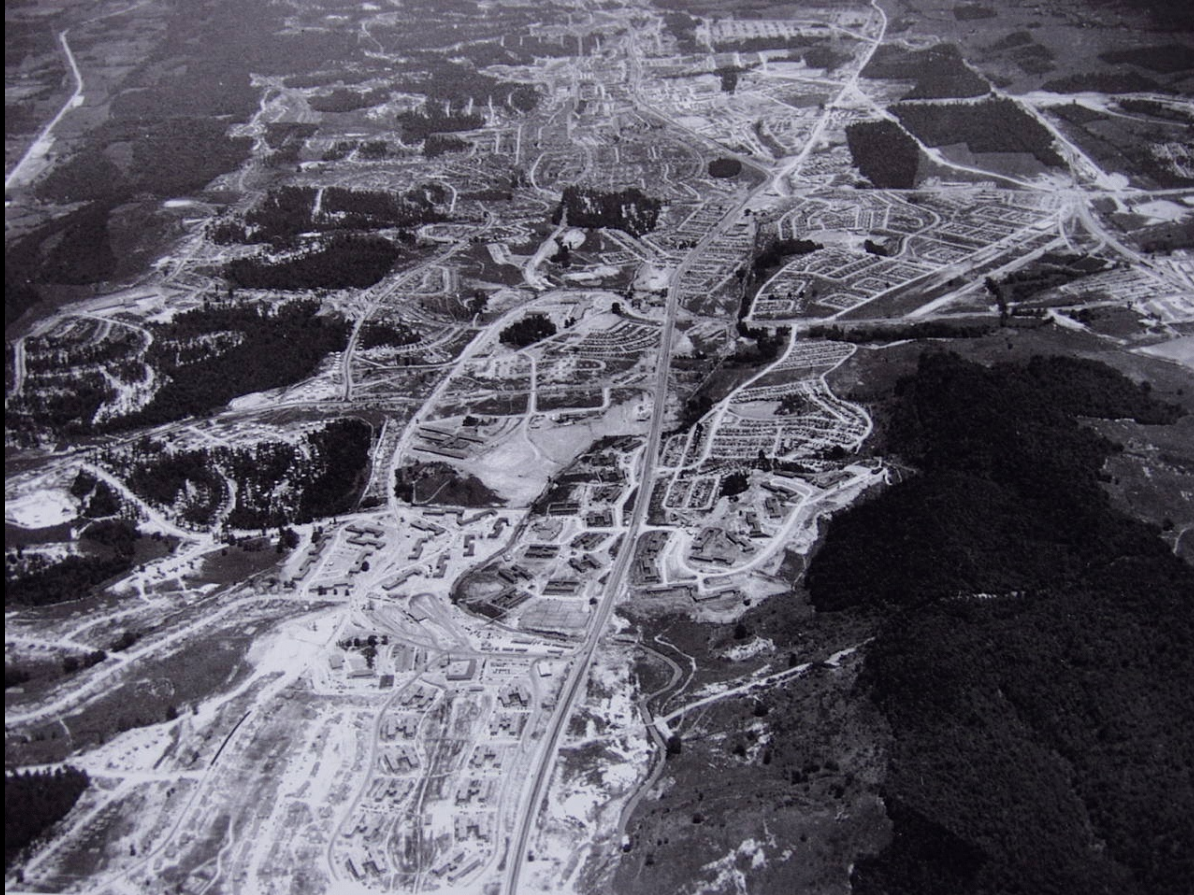

Oak Ridge

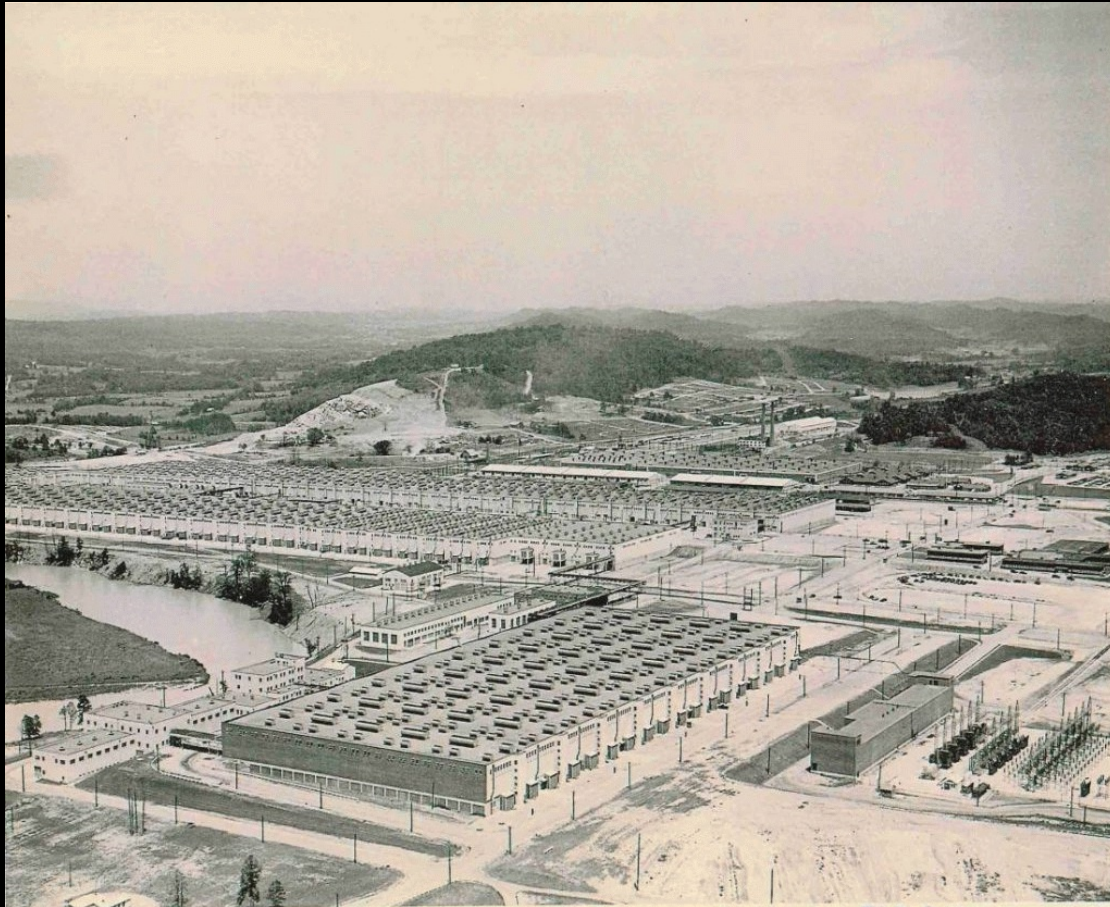

Oak Ridge

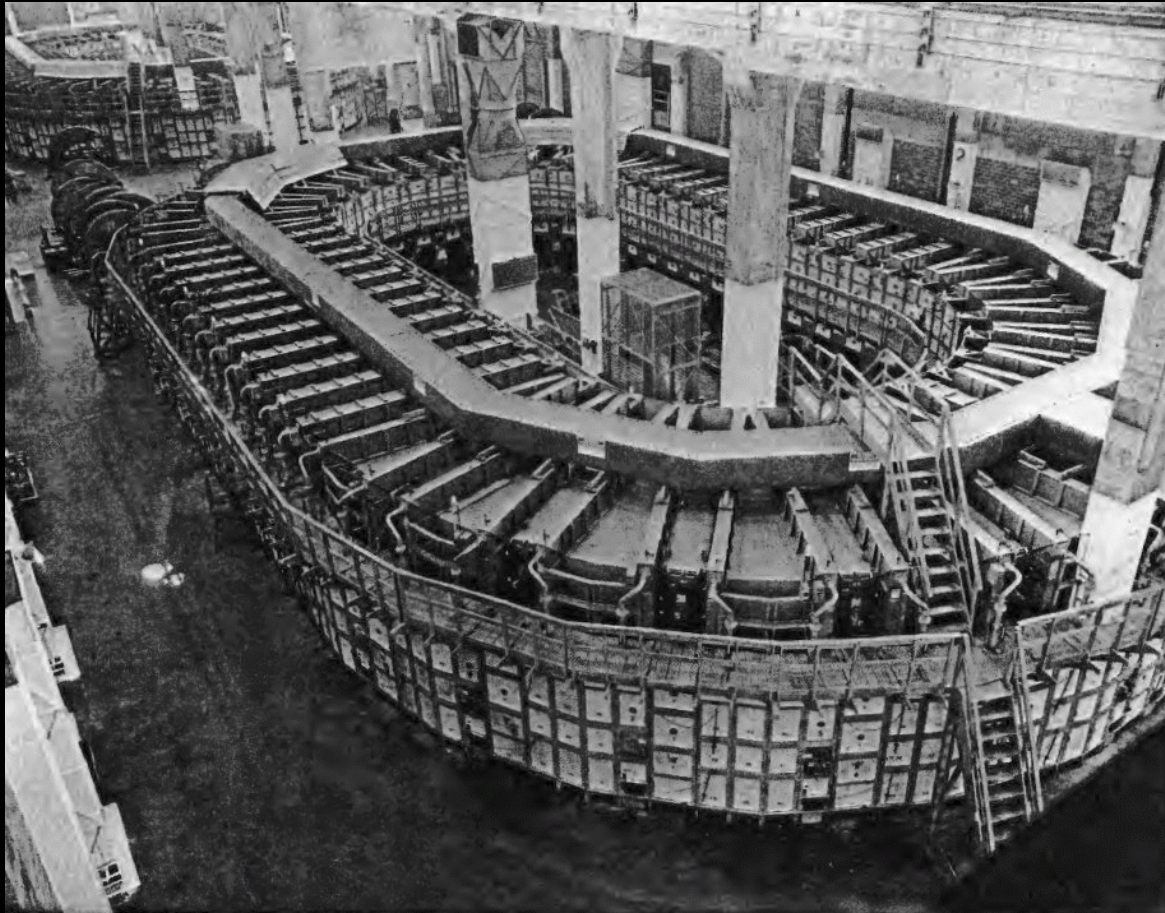

Oak Ridge



Oak Ridge



Hamilton, Ohio – My Home Town

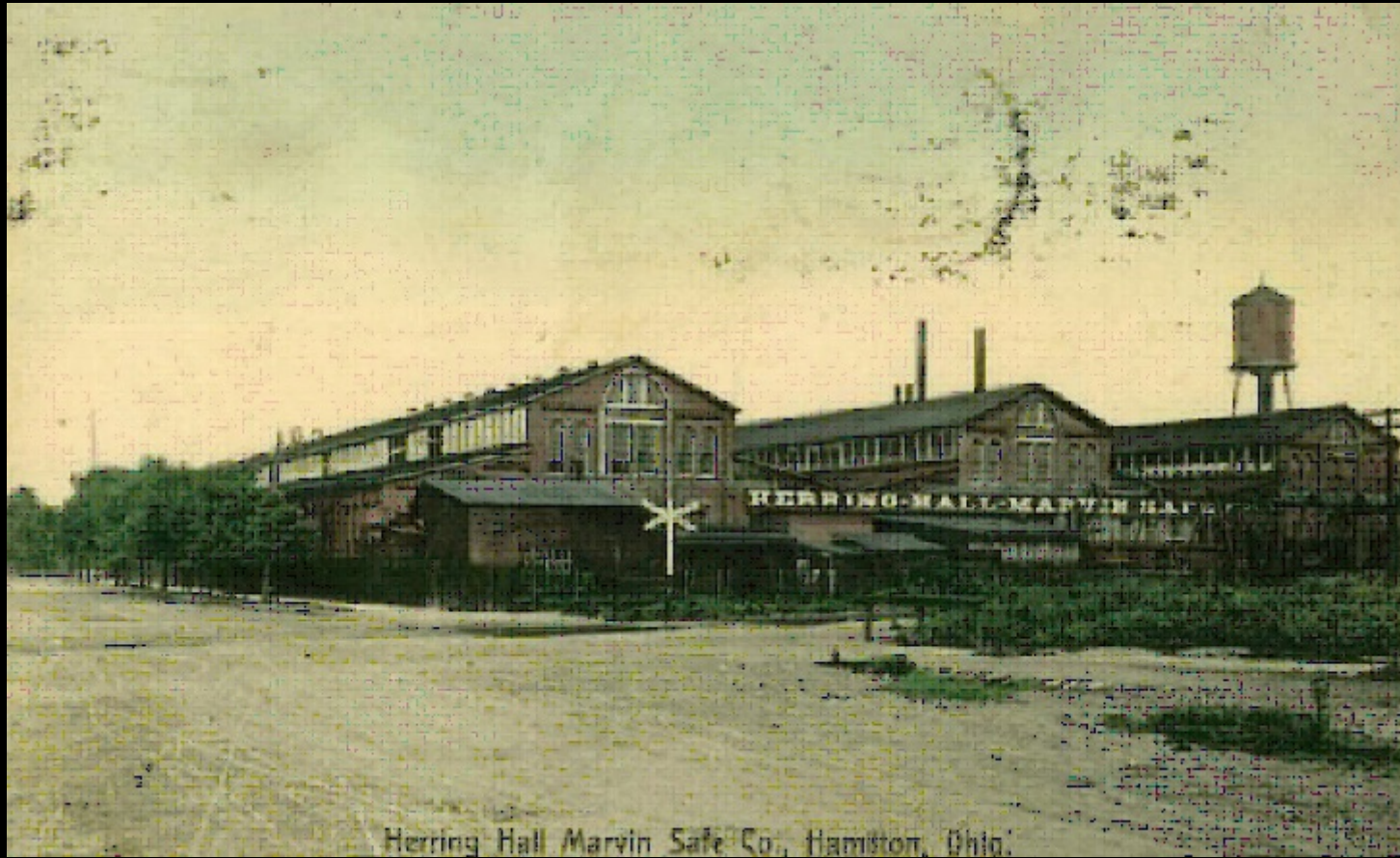

The National Labs Today

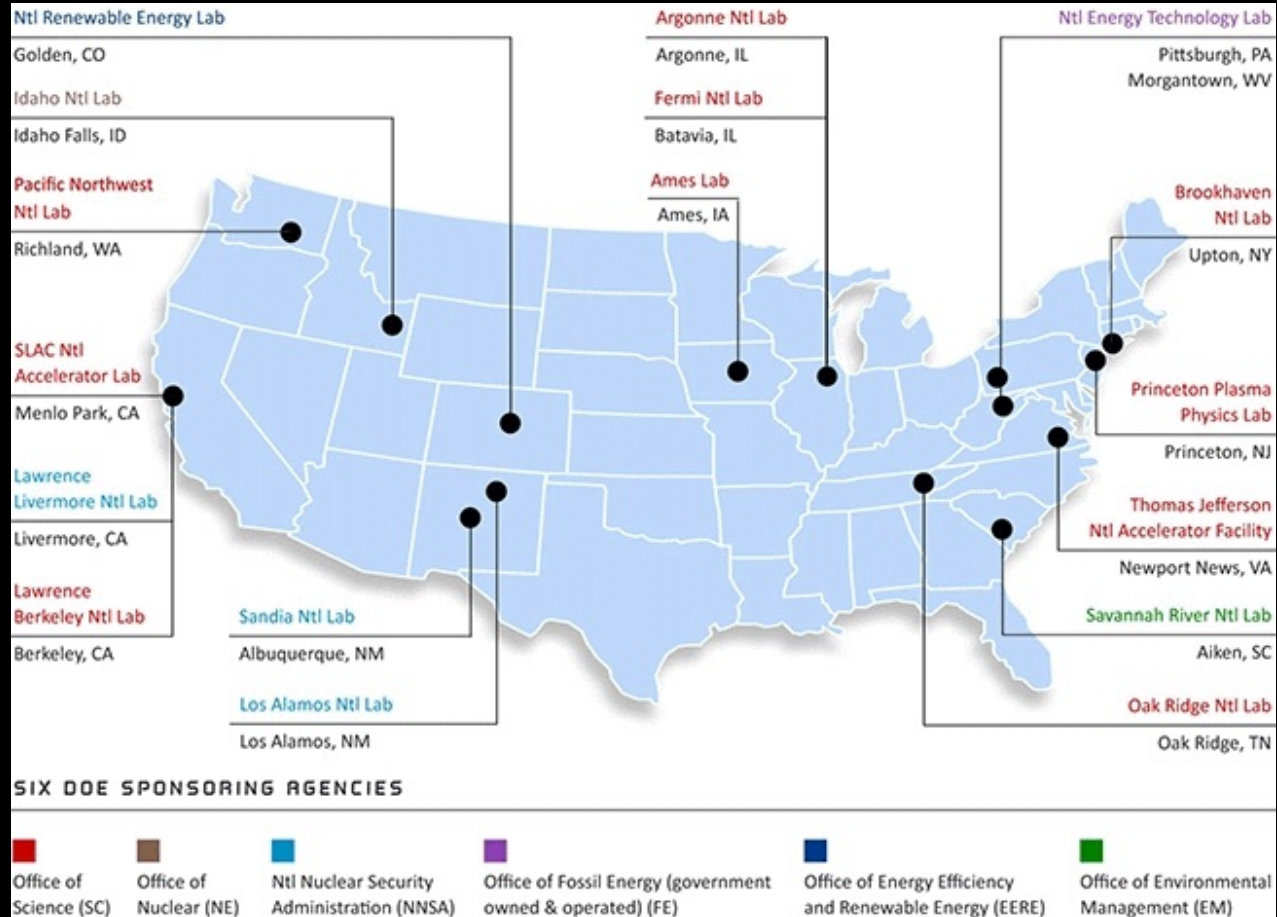

The National Labs Today

