

South Pacific - Bass

TABLE OF CONTENTS

ACT I

1.	Overture.....	1
2.	Opening "Dites Moi"	8
3.	Music Under Scene	9
4.	"A Cockeyed Optimist"	10
5.	The Scene Continues.....	12
6.	Twin Soliloquies	14
7.	Unspoken Thoughts	15
8.	Intro: "Some Enchanted Evening"	16
9.	"Some Enchanted Evening"	17
10.	Encore: "Some Enchanted Evening".....	19
11.	Finaletto - Scene I ("Dites Moi" reprise).....	20
12.	"Bloody Mary"	21
13.	"There Is Nothin' Like A Dame"	24
14.	Mary and Lootellan.....	31
15.	Bali Ha'i.....	32
16.	Cable Hears "Bali "Ha'i"	36
17.	Change of Scene.....	37
18.	Company Street.....	38
19.	"I'm Gonna Wash That Man Right Outa My Hair"	39
20.	Nellie's Encore: "I'm Gonna Wash That Man"	44
21.	Intro: "Some Enchanted Evening" Reprise.....	45
22.	Reprise: "Some Enchanted Evening"	46
23.	Intro: "Wonderful Guy"	47
24.	"I'm In Love With A Wonderful Guy"	49
25.	Encore: "I'm In Love With A Wonderful Guy".....	53
26.	Introduction Scene 9	54
27.	Girls' Reprise of "Bali Ha'i"	55
28.	"Younger Than Springtime"	56
29.	Reprise: "I'm In Love With A Wonderful Guy".....	60
30.	"This Is How It Feels".....	62
31.	Emile's Encore: "I'm Gonna Wash That Man"	65
32.	Finale Act I.....	66

ACT II

33.	Entr'acte.....	69
34.	Opening Act II.....	72
35.	Entrance of Liat.....	74
36.	"Happy Talk".....	76
37.	Incidental (after "Happy Talk").....	80
38.	"Honey Bun".....	81
39.	"You've Got To Be Carefully Taught".....	86
39A.	"You've Got To Be Carefully Taught" Continued.....	87
40.	Incidental Bridge.....	89
41.	"This Nearly Was Mine".....	90
42.	After Emile's Solo.....	92
43.	The Take Off.....	93
44.	Communication Established.....	94
45.	Communication Discontinued.....	96
46.	Operation Alligator.....	99
47.	Incidental.....	100
48.	Finale Ultimo.....	102
49.	Exit Music.....	104

BASS

SOUTH PACIFIC

No. 1 - Overture

LYRICS by Oscar Hammerstein II

MUSIC by Richard Rodgers

ORCHESTRATION by Robert Russell Bennett

Maestoso 1

1 2 3-4

5 **cantabile**

5 6 7 8

9 10 11 12

13 **pizz.**

13 14 15 16

17 18 19 20 **marc.**

21 **pizz.**

21 22 23 24

25 26 27 28

2

29-30

Bass

Overture

31 *arco* *f poco a poco cresc.* 32 33 *sf* 34

35 36 37 38

molto rit.

39 40 41 42

43 **Vivo** *pizz.* 44 45 46

47 *cresc.* 48 49 50

51 *ff* 52-54 3

55 2 (pizz.) 57 58

59 60 61 62

63 64 65 66

67 68 69 70

Bass

Overture

71

72 73 74 75

76 77 78 79 80

81

ff

82-84

3

4/4

V.S. [PLAY]

Bass

Overture

85

Andante

arco

poco rall.

91

Gay Waltz

pizz.

95

111

127

143

151

arco

161

169

V.S. [PLAY]

170 *fp* 171 172 *p* 173 174 175

176 177 178 179 180

pizz.

181 *p* 182 183 184

185 186 187 188

arco

189 190 191 192

193 194 195 196

197

4

197-200 201 *molto cresc.* 202 *ff*

203 **Broad**

203 *f* 204 205 206

207 208 209 210 211

212 213 214 215 216

Bass

Overture

217 **Very broad**

217 218 219 220 221 222 223

ff *fp* *fff*

sf *pp* *ff*

applause segue

BASS

No. 2 - Opening

(Dites Moi)

Semplice

6

7 *pizz.*

7 *f*

8

9 A l'antique

16

9-24

25 Safety (if needed)

27

25 *mp*

26

27 *p*

28

29

30

31

32

33

34

poco rit.

35

36

37

38

a tempo

39

40

41

42

BASS

No. 3 - Music Under Scene

Allegretto

1-6

7

2

rit.

2

7-8

9-10

11

Segue as One

BASS

No. 4 - A Cockeyed Optimist

Con anima
arco

1 *pp* 2 3 4

5 6 7 8

9 *pizz*

9 *p* 10 11 12 13 14

15 16 17 18 19

20 21 22 23 24

25

25 *pp* 26 27 28 29 30

31 32 33 34 35

36 37 38 39 40

Bass

A Cockeyed Optimist

Slow

41

41 42 43 44 45 46

A Tempo

49

47 48 49 50 51

52 53 54 55 56

57

57 58 59 60 61 62

65

63 64 65 66 67

arco

68 69 70 71 72

poco a poco cresc.

73

pizz.

77

arco

73 74 75 76 77 78

mf

79 80 81 82 83 84

pizz.

f

85

arco

85 86 87 88 89

ppp

90 91 92 93

BASS

No. 5 - The Scene Continues

Lento espressivo

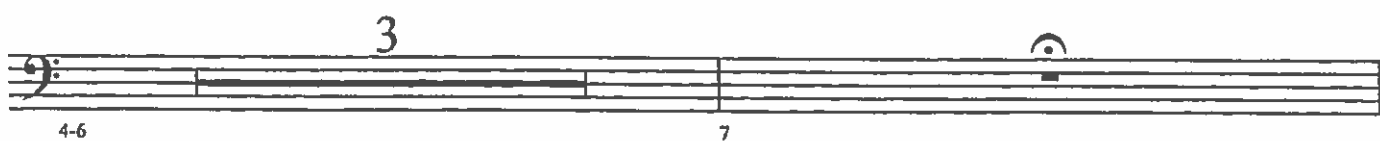

almost segue

BASS

No. 6 - Twin Soliloquies

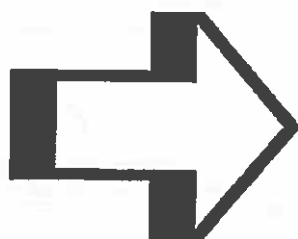

BASS

No. 6 - Twin Soliloquies

Moderato

3

1 *pp* 2 3 4 5 6

7 8 9 10 11 12

13

13 14 15 16 17

Poco accel.

18 19 20 21 22

23

Allegro

23 *p* 24 25 26

poco rit.

27 28 29 30

31

A Tempo

31 32 33 34 35

Slow

39

36 37 38 39 *p* 40

Segue as One

BASS

No. 7 - Unspoken Thoughts

Moderato

1 *p* 2 *poco a poco cresc.* 3

4

4 5 6

7 8 9

10 *f cresc.* 11 12 *ff*

13 14 *fp* 15 *fff*

BASS

No. 8 - Intro: Some Enchanted Evening

Moderato

1 2 *pp* 3 4 *p*

rall.

5 6 7 8

Segue

BASS

No. 9 - Some Enchanted Evening

Slowly with Expression

9

17

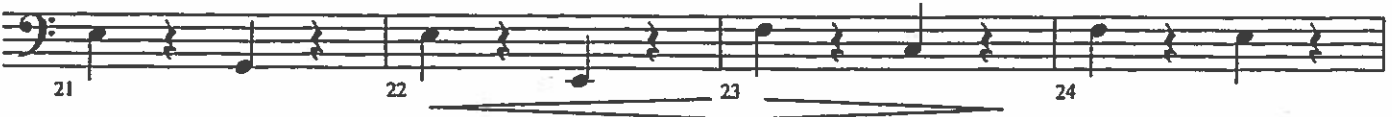

25

[- 4 -]

Bass

Some Enchanted Evening

33

4

33-36 37 *cresc. molto* 38 *ff*

39

39 *mp* 40 41 42

43 44 45 46

47

47 48 49 *mf* 50

51 *f* 52 53 *dim.* 54

55

5

55-59 60 *pp* 61

Applause segue

BASS

No. 10 - Encore: Some Enchanted Evening

Slowly with Expression

1 *mf* 2 3 4 *mp*

5 6 7 8 *pp*

9 10 11 12

13 14 15 16

17 18 19 20

21 22 23 24

25 26 27 28

29 30 31 32

BASS

No. 11 - Finaletto: Scene I

(Reprise: Dites Moi)

Allegretto
pizz.

3

1 *mp* 2 3 *p* 4 5

6 7 8 9 10

11

poco rit.

11 12 13 14

15 16 17 18

Immediate segue

BASS

No. 12 - Bloody Mary

Allegro

2

14

1.

2

2.

2

Dialogue

16-17

18-19

20

21

16

21-36

38 rit.

37

38

39

40

41

V.S. [PLAY]

Bass

Bloody Mary

42 **DANCE**

42 *ff* (rough) 43 44 45

46

46 47 48 49

50

50 *f* 51 52 53

54 55 56 57

58 59 60 61

62 63 64 65

66

66 67 68 69

70 71 72 73

74 75 76 77

78 79 80 81

Bass

Bloody Mary

82

82 83 84 85 86

87 88 89 90 91

92 93 94 95 96

BASS

No. 13 - There Is Nothin' Like A Dame

Allegro

4

1-4

pizz.

5 6 7 8

pp

9

arco

9 10 11 12

ppp

13

pizz.

13 14 15 16

f *p*

17

17 18 19 20 21

22 23 24 25 26

27 28 29 30 31

mf

32

32 33 34 35

f *p*

Bass

There Is Nothin' Like A Dame

36

52

mf
arco

56

pp
pizz

sffz

V.S. [PLAY]

Bass

There Is Nothin' Like A Dame

58 59 60 61 62 63
p

64 65 66 67 68 69

70 71 72 73
f *p*

74 75 76 77 78 79

80 81 82 83 84

85 86 87 88 89

90 91 92 93
arco
pp

94 95 96 97 98 99
pizz.
sffz *p*

100 101 102 103 104

105 106 107 108 109

Bass

There Is Nothin' Like A Dame

110

110 *f* 111 112 *p* 113 114 115

116 117 118 *pp* 119 120

121 122 123 124 *arco* 125 *f*

126

126-132 7

V.S. [PLAY]

Bass

There Is Nothin' Like A Dame

Bass

There Is Nothin' Like A Dame

177

183

187

195

203

211

A Tempo

Segue Exit

Bass

There Is Nothin' Like A Dame

EXIT

227 *mf* 228 229 230

231 232 233 234

235 *pp* 236 237 238 239

BASS

No. 14 - Mary and Lootellan

1

5

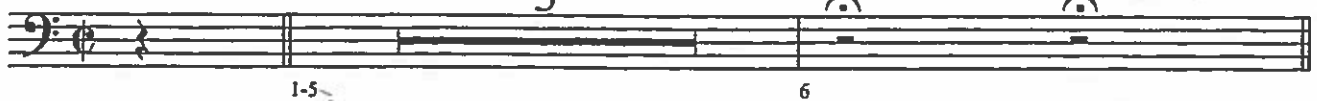

1-5

6

7

7

8

9

10 Lento Misterioso

2

10-11

*con sord.
sul pont.*

12

13

14

15

Morendo

16

17

18

19

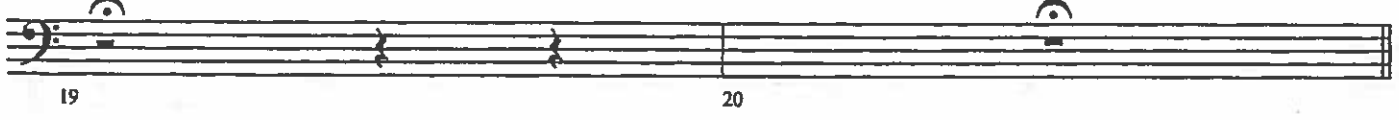

19

20

Segue

BASS

No. 15 - Bali Ha'i

Moderato
pizz.

1 *mf* 2 3 *arco pp* 4

5 *pizz.* 6 7 *arco V* 8

9 *pizz.* 10 11 *arco V* 12

13 14 15 16

17 *p* 18 19 20

21 22 23 24

25 26 27 28

29 30 31 32

3

73

81

85

Piu mosso

93

101

Bass

Bali Ha'i

109

117

BASS

No. 16 - Cable Hears "Bali Ha'i"

Moderato

5

1 2 5

7 8 9 10 11

pp cresc.

12 13 14 15

pp

16 17 18 19

20 21 22 23

pp

Segue

BASS

No. 17 - Change of Scene

(Company Street)

Tempo di Blues

pizz.

(4)

1 *mf* 2 3 4

5

(Dialogue)

(4)

5 *p* 6 7 8

(4)

9 10 11 12

13

(3)

13 14 15

(6)

16 17 18

Till FADE

19 20

BASS

No. 18 - Company Street

(Continuation)

Tempo di Blues

pizz. (4)

1 *mf* 2 3 4

5 (Dialogue) (4)

5 *p* 6 7 8

(4)

9 10 11 12

13 (3)

13 14 15

(6)

16 17 18

Till FADE

19 20

BASS

No. 19 - I'm Gonna Wash That Man Right Outa My Hair

Allegretto

pizz.

1 *mf* 2 3 4

5

5 *pp* 6 7 8

9 10 11 12 13

14

14 15 16 17

18 19 20 21 22

23

23 *mp* 24 25 26

27 28 29 30

31

31 32 33 34

35 36 37 38

V. S. [PLAY]

Bass

I'm Gonna Wash That Man Right Outa My Hair

39

53

65

Allegro

81

81-88

Bass

I'm Gonna Wash That Man Right Outa My Hair

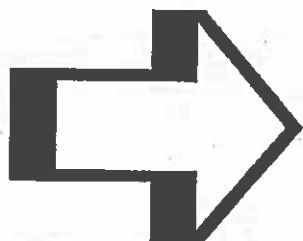

Bass

I'm Gonna Wash That Man Right Outa My Hair

89

A Tempo

arco

89 *mf* 90 91 *f*

92 93 94 *sf*

95

Ride it

pizz.

95 *f* 96 97 98

99 100 101 102

103 104 105 106

107

107 108 109 110

111 112 113 114

115 116 117 118

119

119 120 121 122

123 124 125 126

Bass

I'm Gonna Wash That Man Right Outa My Hair

131 **Slow as before**
pizz.

143 *arco*

147 *pizz.*

156

162 *arco*

Swing it!

BASS

**Nellie's Encore:
No. 20 - I'm Gonna Wash That
Man Right Outa My Hair**

Tempo I

pizz.

1 *p* 2 3 4

5 6 7 8 9

10

10 11 12 13 14

15 16 17 18

19

19 *mp* 20 21 22

23 24 25 26

BASS

No. 21 - Intro: Some Enchanted Evening Reprise

Moderato

1 2 *pp* 3 4 *p*

5 6 7 8

9 *pizz.* 11

9 *p* 10 11 12

13 14 15 16

17 18 19 20

21

21 22 23 24

poco rall.

25 26 27 28

Segue as One

BASS

No. 22 - Reprise: Some Enchanted Evening

1 **Tempo I**
arco

1 *mp* 2 3 4

5 6 7 8

9

9 10 11 12

13 14 15 16

17

4

17-20 21 *cresc. molto* 22 *ff*

23

23 *mp* 24 25 26

27 28 29 30

31

31 32 33 *mf* 34

35 *f* 36 37 *dim.* 38

39

5

39-43 44 *pp* 45

applause segue

No. 23 - Intro "Wonderful Guy"

Allegro

pizz.

1 *p* 2 3 4

5 6 7 8

9 * 10 11 12

13 14 15 16

17

11

17-27 28

Attacca as One

BASS

No. 24 - I'm In Love With A Wonderful Guy

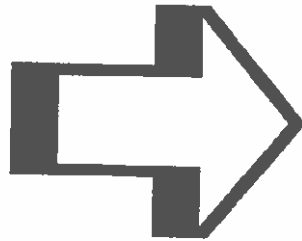

BASS

No. 24 - I'm In Love With A Wonderful Guy

Allegro (In 1)

pizz.

1 *mf* 2 3 4

5

5 *p* 6 7 8

9 10 11 12

13

13 *f* 14 15 16

17 18 19 *dim.* 20

21

21 *p* 22 23 24

25 26 27 28

29

29 *f* 30 31 32 33

Bass

I'm In Love With A Wonderful Guy

3

34-36

37 *arco*

37 *mp* 38 39 40 41 42 43 44

45 46 47 48 49 50 51 52

53

53 54 55 56 57 58 59 60

61 62 63 64 65 *f* 66 67 68

69

69 *pp* 70 71 72 73 74 75 76

rit.

77 78 79 80 81 *f* 82 83 *marc.* 84

85 **A Tempo** *pizz.*

85 *mf* 86 *p* 87 88 89 90 91 92

93 94 95 96 97 98 99 100 *f*

101

101 *mf* 102 *p* 103 104 105 106 107 108

Bass

I'm In Love With A Wonderful Guy

117

arco

133

pizz.

arco

153

169

V.S. [PLAY]

Bass

I'm In Love With A Wonderful Guy

185 *pizz.*

193

201

209

213 *p*

221

229 *rall.*

Attacca

BASS

No. 25 - Encore: I'm In Love With A Wonderful Guy

Allegro

1 *f marc.* 2 3 4

5 6 7 8

9

9 *mp* 10 11 12

13 14 15 16

17

17 *p* 18 19 20

21

21 *mf poco a poco cresc.* 22 23 24 25 26

29

27 28 29 30 31 32

33

rall.

33 *ff* 34 35 36

Segue

BASS

No. 26 - Introduction Scene 9

Vigoroso

1 >
f

2 >

3 >

4 >

5 *p*

6

7

BASS

No. 27 - Girls' Reprise of "Bali Ha'i"

Moderato

1 2 3

4 *pp* 5 *cresc.* 6 7 8

9 1 *pizz.*
1 *arco*

9 *p* 10 11 12

13 14 15 16

17

17 18 19 20

21 22 23 24

25 *arco*

25 26 27 28

29

12

29-40

BASS

No. 28 - Younger Than Springtime

Andante appassionato

3

1 *p* 2 3 4

5 6 7 *f vibrato* 8 *cresc.*

molto rit. divisi rall.

9 10 11 12 *sfz* 13 8

14 **Lento molto calmo**

14 *p* 15-22

23 *pp* 24 25 26

27 **Moderato tranquillo**

27 *p* 28 29 30

31 32 33 34

35 36 37 38

Bass

Younger Than Springtime

39 40 41 42

43

43 *p* 44 45 46

47 48 49 50

51

51 52 53 54

55 56 57 58

V.S. [PLAY]

Bass

Younger Than Springtime

59 *div. (1 pizz., 1 arco)*

(both arco)

67

cresc. molto

76

Appassionato

80

div. (1 pizz., 1 arco)

(both arco)

88

Piú espressivo

Original Ending

to Bar 99

Bass

Younger Than Springtime

Alternate Applause Ending

to Bar 99

94 alt. 95 alt. 96 alt. 97 alt. 98 alt.

99 *pp* 100 *cresc.* 101 102

103 div. (1 *pizz.*, 1 *arco*)

103 *p* 104 105 106

107 108 109 110

111 (both *arco*)

111 *pp* 112 113 114

115 116 117 118

119 div. (1 *pizz.*, 1 *arco*)

119 120 121 122

123 124 125 126

127 *arco*

127 128 129 130

BASS

No. 29 - Reprise: I'm In Love With A Wonderful Guy

Tempo di Waltz (*Waltz Viennese*)

pizz.

1 *pp* 2 3 4

5 6 7 8

9 10 11 12

13 14 15 16 *arco*

17

17 18 19 20

21 22 23 24

25 26 27 28

29 30 31 32

Bass

Reprise: I'm In Love With A Wonderful Guy

33

49

61

p poco a poco cresc.

67

Bass

No. 30 - This Is How It Feels

Slowly

3

1 *pp* 2 3 4

5 6 7 8

9 10 11 12

13 **Allegretto moderato**
pizz.

13 *pp* 14 15 16

17 18 19 20

21

21 22 23 24

25 26 27 28

29 *(optional cut to bar 37)*

29 30 31 32

Bass

This Is How It Feels

61 **Piu mosso**

69 *arco*

77 *pizz.*

81 *arco*

BASS

**Emile's Encore:
No. 31 - I'm Gonna Wash That
Man Right Outa My Hair**

Allegretto

pizz.

1 *mp* 2 3 4

5 6 7 8 9

10 11 12 13

14 15 16 *f* 17

BASS

No. 32 - Finale Act I

Poco sostenuto espressivo

1-2

3 *pp* 4 5-6 7

8 **Più mosso**

8 9 10 11 12 13

14 15 16 17 18 19

20

20 21 22 23

24 **Più mosso**

24 *poco a poco cresc.* 25 26 27

28 29 30 *ff* 31

32

32 *cresc.* 33 34 *ff* 35

40

allargando *cresc. molto*

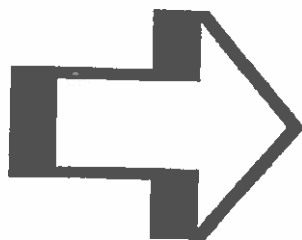

BASS

No. 33 - Entr'acte

Tempo di Waltz in 1

1 *f* 2 3 4

5 6-7 8

9 *mf* 10 11 12

13 14 15 16

17 18 19 20

21 22 23 24

25 26 27 *mf* 28

27 $d. = d$

V.S. [PLAY]

Bass

Entr'acte

29 *pizz.*

29 *marc.* 30 31 32

33 34 35 36 37

38

38 39 40 41

42 43 44 45 46

47 48 49 50

47

51 52 53 *arco* *f* 54

55

55 *pizz.* 56 57 58

59 60 61 *ff* 62

63 **Andantino**
arco

63 *f* 64 65 66

67 68 69 70

Bass

Entr'acte

71 Moderato e tranquillo

79

animato

87

95

sweet

rit.

103

Applause segue

BASS

No. 34 - Opening Act Two

Moderato marcato

1 *ff* 2 3 4 5

6 7 8 9 *dim.* 10

11

11-13 14 *mf* Tuba Cuc:

15

15 16 17 18

19 20 21 22

23

23 24 25 26

27 28 29 30 *f* PLAY: *pizz.* **Presto**

31

31 32 33 34

35 36 37 38

39 **Tempo I**

39 40 41 42

43 44 45 46

47

47 48 49 50

51 **Faster**

51 52 53 54

f *cresc. al fine*

BASS

No. 35 - Entrance of Liat

Con moto

1 *pp* 2 3 4

5 6 7 8

9 10 11 12

4

13-16

3

17-19

No. 36 - Happy Talk

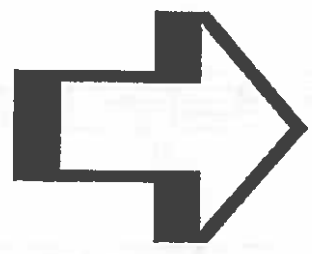

BASS

No. 36 - Happy Talk

Moderato

pizz.

1 2 3 4

5

5 6 7 8

9 10 11 12

13 14 15 16

17 18 19 20

21

21 22 23 24

25 26 27 28

29 30 31 32 33

34 35 36 37 38

Bass

Happy Talk

39

39 *p* 40 41 42 43

44 45 46 47 48

49 50 51 52 53

55

54 55 56 57 58

59 60 61 62 63

64 65 66 67 68

73 Dance

69 *mf* 70 71 72 73 *p*

74 75 76 77 78

79 80 81 82 83

84 85 86 87 88

Bass

Happy Talk

89

89 90 91 92

p

93 94 95 96

97 98 99 100

101 102 103 104

105

105 106 107 108

arco *mf* **poco rit.**

109

109 110 111 112 113 114

p **poco meno**

115 116 117 118 119 120

A Tempo

121 122 123 124

125

125 126 127 128

mp

129 130 131 132

Bass

Happy Talk

141 Coda

poco rit.

Segue

BASS

No. 37 - Incidental

(after "Happy Talk")

Allegretto grazioso

9 rit.

8 7

1-8 9-15 16

17 Broadly

17 *ff* 18 19 *fp* 20

21 A Tempo

8

21-28

29

5

29-33 34

35 Moderato

35 *pp* 36 37 38

39 40 41 42

43

43 44 45 46

47 48 49 50

51 52 53 54

BASS

No. 38 - Honey Bun

Broad

1 *mf* 2 3

4 Comodo (dictated)

4 *pp* 5 6 7

Colla voce

8 9 10 11

V.S. [PLAY!!!]

Bass

Honey Bun

12

Allegretto

pizz.

20

36

44

48

56

64

72

(Dance)

76

82

$\text{♩} = \text{♩} (\text{In } 4)$

$\text{♩} = \text{♩} (\text{In } 2)$

$\text{♩} = \text{♩} (\text{In } 4)$

90

$\text{♩} = \text{♩} (\text{In } 2)$

$\text{♩} = \text{♩} (\text{In } 4)$

Bass

Honey Bun

95 **Encore**

97

105

113

121

Drum solo

4

125

9

134

8

142

pizz.

Bass

Honey Bun

146 *pp* 147 148 *mp* 149

150 *d = d (In 4)* *d = d (In 2)*

153 *d = d (In 4)* *d = d (In 2)*

156 *d = d (In 4)* *d = d (In 2)* *d = d (In 4)*

160 *d = d (In 2)* *d = d (In 4)* *arco* 161 162 163 *f* 164

BASS

No. 39 - You've Got To Be Carefully Taught

Allegro

1 *mf* 2 3 4

5

5 *p* 6 7 8

9 10 11 12

13 14 15 16

17 18 19 20 *mf*

21

21 *p* 22 23 24

25 26 27 28

29 30 31 32

33 34 35 36

37

37 38 39 40

41 42 43 44

45

45 46 47 48

49 *mf* 50 51 52 *p*

53 54 55 56

*Opt. cut to No. 39a

Applause segue

No. 39A - You've Got To Be Carefully Taught

(Continuation)

57 **Moderato**

57 *mp* 58 59

8

60-67 68

Bass

You've Got To Be Carefully Taught (Continuation)

69 **Con moto**
pizz.

BASS

No. 40 - Incidental Bridge

(Dialogue: Joe Cable and Emile)

Allegro 1

pizz.

1 *pp* 2 3 4

5 6 7 8

9 10 11 12

13 **Meno**

arco

13 (*pp*) 14 15 16

17 18 19 20

21

21 22 23 24

25 26 27 *rit.* 28

Segue as one

BASS

No. 41 - This Nearly Was Mine

1/97 $\frac{3}{4}$ Tempo di Waltz Espressivo

1/ 97 *p* 2/ 98 3/ 99 4/ 100 5/ 101 6/ 102

7/ 103 8/ 104 9/ 105 10/ 106 11/ 107 12/ 108

13/ 109 14/ 110 15/ 111 16/ 112 17/ 113 18/ 114

19/ 115 20/ 116 21/ 117 22/ 118 23/ 119 24/ 120

25/ 121 26/ 122 27/ 123 28/ 124 29/ 125 30/ 126

31/ 127 32/ 128 33/ 129 34/ 130 35/ 131 36/ 132

37/ 133 38/ 134 39/ 135 40/ 136 41/ 137 42/ 138

43/ 139 44/ 140 45/ 141 46/ 142 47/ 143 48/ 144

Bass

This Nearly Was Mine

49 / 145

49 / 145 50 / 146 51 / 147 52 / 148 53 / 149 54 / 150

to Coda ⊕

55 / 151 56 / 152 57 58 59 60

cresc.

65

61 62 63 64 65 66

f *mf*

67 68 69 70 71 72

73 74 75 76 77 78

81

79 80 81 82 83 84

85 86 87 88 89 90

rit. e dim.

D.S. $\frac{3}{4}$ al Coda ⊕
(to bar 1)

91 92 93 94 95 96

⊕ Coda

153 154 155 156

molto allarg.

157 158 159 160

mf *f*

Applause segue

BASS

No. 42 - After Emile's Solo

Tempo di Waltz Espressivo
(under dialogue)

1 *mf* 2 3 *pp* 4 5

6 7 8 9 10

11 *pp* 12 13 14 15 16

17 **più mosso**
1 pizz., 1 arco

17 *pp* 18 19 20 21 22

23 24 25 26 27 28

29 30 31 32 33 34

35 36 37 38 39

40 41 42 43 44

Segue (at cue)

BASS

No. 43 - The Take Off

Marcia

(watch conductor for dynamics changes)

1 *f* 2 3 4

5 6 7 8

9

9 10 11 12

13 14 15 16

17

17 18 19 20

21 22 23 24

25

25 26 27 28 29

30 33 34

BASS

No. 44 - Communication Established

Sempre marcia

2 (6)

1 *pp* 2 3 4 5 6

7 (5)

7 8 9 10 11

12 (4)

12 13 14 15

16 Repeat till Cue

16 17 18

19

19 *f* 20 21 *dim.* 22

23 Repeat till Cue

23 *pp* 24 25

No. 45 - Communication Discontinued

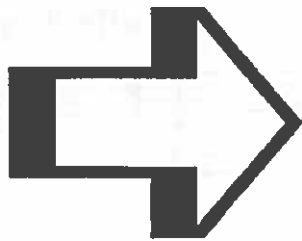

BASS

No. 45 - Communication Discontinued

Andantino

6

rit.

8 *poco a poco con moto*

20 **rall.** **allargando (in 3)**

28 **Tempo di Valse (in 1)**

36

44

52

56

58 *cresc.* 59 60 61 62 63

64 *f* 65 66 67

68 69 70 71

72 73 74 75 76 77

78 **Allargando** 79 80 81

82 **Lento** 83 84 85 86 87

88 89 90 91 92 93

94 95 96 97

98 **Poco lento** 99 100 101

102 103 104 105

Bass

Communication Discontinued

106

114

Andante

BASS

No. 46 - Operation Alligator

Tempo di Marcia

1 *f* 2 3 4 3

5 6 7 *dim.* 8

9 *pizz.*

9 *pp* 10 11 12

13 14 15 16

17

17 18 19 20 *arco* 3

4

21-24

25 **VAMP**

25-26

Segue as one

BASS

No. 47 - Incidental

1

** (Continuing the rhythm)*

pizz.

1 *pp* 2 3 4

5

5 *poco cresc.* 6 7 8

9 10 11 12

13

13 14 15 16 *dim.*

17 18 19 20

21

21 22 23-24

25 **Till Cue**

25-26

27

Hit it!

arco

27 *f* 28 29

* Pickup is from last bar of previous cue.

30 3 31 32

33 *pizz.*

33 34 35 36

37 38 39 40

41

41 42 43 44

dim. poco a poco to fade

45 46 47 48

49 **Fade out at cue**

49 50 51 52 53

54 55 56 57 58

arco

BASS

No. 48 - Finale Ultimo

Moderato

1 *pp* 2 3 4 5

6 7 8 9 *pizz.* *mp* 10

11 *p* 12 13 14

15 16 17 optional 18

19 *poco rit.* 20 21 22

23 24 25 26

27 *mf* 28 29 30

31 32 33 34

Bass

Finale Ultimo

35

rit.

35 36 37 38

39 40 41

dim.

42

arco

rall.

42 43 44 45 46

f

ff

BASS

No. 49 - Exit Music

Moderato

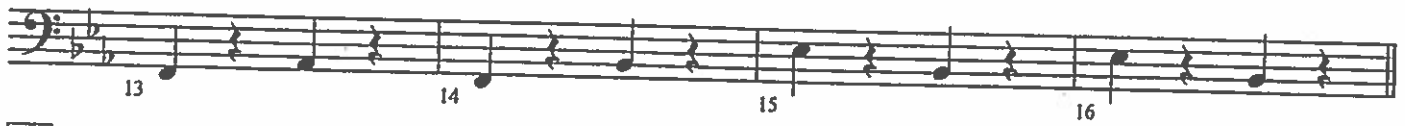
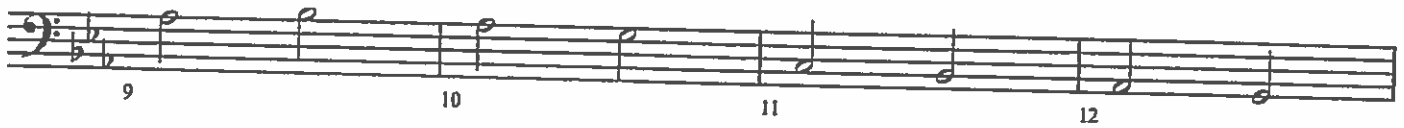
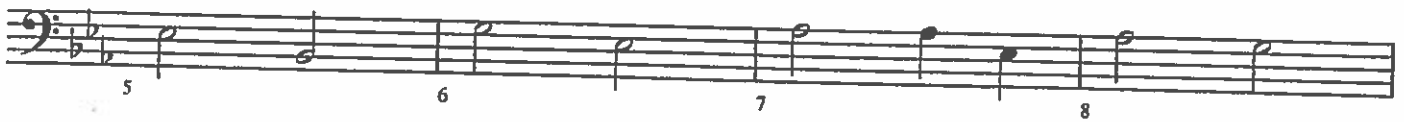

17

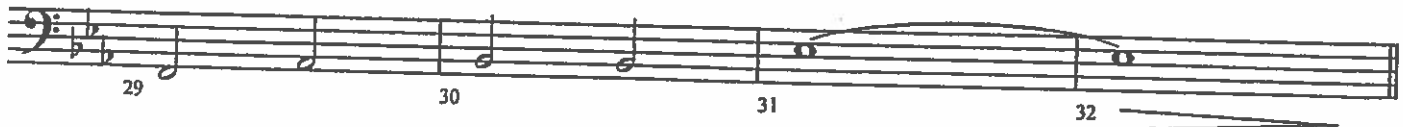
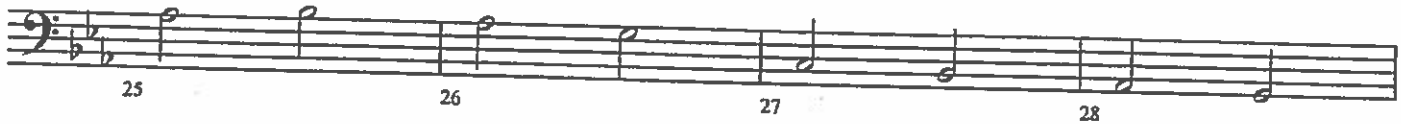
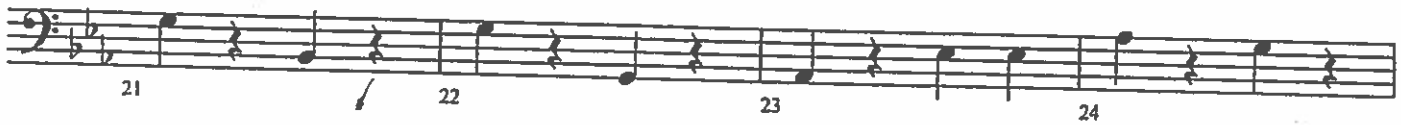
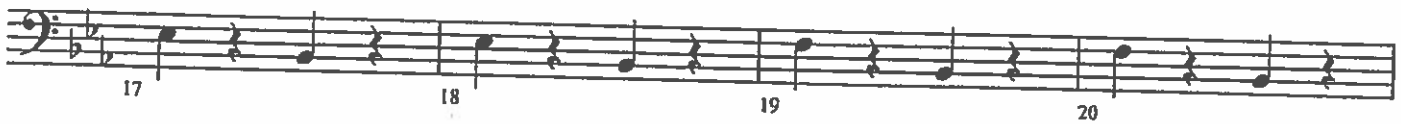

Bass

Exit Music

33

5

33-37

38

39

40

41

42

42
mp

43

44

45

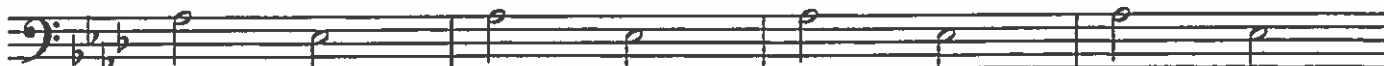

46

47

48

49

50

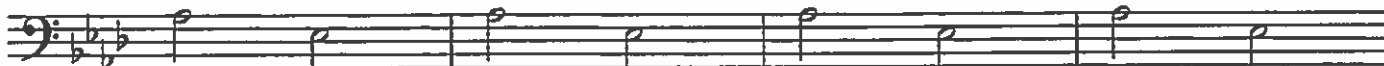

50

51

52

53

54

55

56

57

58

58
f

59

60
ff

61

THE END

