

Cello

TABLE OF CONTENTS

ACT I

1.	Overture.....	2
2.	Opening "Dites Moi" .....	9
3.	Music Under Scene .....	10
4.	"A Cockeyed Optimist" .....	11
5.	The Scene Continues.....	14
6.	Twin Soliloquies .....	16
7.	Unspoken Thoughts .....	17
8.	Intro: "Some Enchanted Evening" .....	18
9.	"Some Enchanted Evening" .....	19
10.	Encore: "Some Enchanted Evening".....	21
11.	Finaletto – Scene I ("Dites Moi" reprise).....	22
12.	"Bloody Mary" .....	23
13.	"There Is Nothin' Like A Dame" .....	26
14.	Mary and Lootellan.....	33
15.	Bali Ha'i.....	34
16.	Cable Hears "Bali "Ha'i" .....	38
17.	Change of Scene.....	39
18.	Company Street.....	40
19.	"I'm Gonna Wash That Man Right Outa My Hair" .....	41
20.	Nellie's Encore: "I'm Gonna Wash That Man" .....	45
21.	Intro: "Some Enchanted Evening" Reprise .....	46
22.	Reprise: "Some Enchanted Evening" .....	48
23.	Intro: "Wonderful Guy" .....	50
24.	"I'm In Love With A Wonderful Guy" .....	51
25.	Encore: "I'm In Love With A Wonderful Guy".....	58
26.	Introduction Scene 9 .....	59
27.	Girls' Reprise of "Bali Ha'i".....	60
28.	"Younger Than Springtime" .....	62
29.	Reprise: "I'm In Love With A Wonderful Guy".....	66
30.	"This Is How It Feels".....	69
31.	Emile's Encore: "I'm Gonna Wash That Man" .....	72
32.	Finale Act I.....	74

ACT II

33.	Entr'acte .....	77
34.	Opening Act II.....	80
35.	Entrance of Liat.....	81
36.	"Happy Talk" .....	82
37.	Incidental (after "Happy Talk") .....	86
38.	"Honey Bun".....	88
39.	"You've Got To Be Carefully Taught" .....	92
39A.	"You've Got To Be Carefully Taught" Continued .....	93
40.	Incidental Bridge.....	94
41.	"This Nearly Was Mine".....	96
42.	After Emile's Solo.....	98
43.	The Take Off.....	99
44.	Communication Established.....	100
45.	Communication Discontinued.....	101
46.	Operation Alligator .....	104
47.	Incidental.....	105
48.	Finale Ultimo .....	107
49.	Exit Music .....	110

CELLO

# **SOUTH PACIFIC**

## **No. 1 - Overture**

LYRICS by Oscar Hammerstein II

MUSIC by Richard Rodgers  
ORCHESTRATION by Robert Russell Bennett

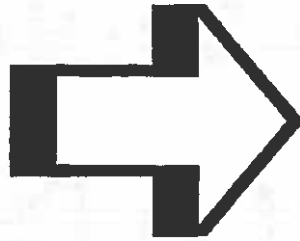

CELLO

# SOUTH PACIFIC

## No. 1 - Overture

LYRICS by Oscar Hammerstein II

MUSIC by Richard Rodgers  
ORCHESTRATION by Robert Russell Bennett

Maestoso 1

5 cantabile

13 pizz.

21

Cello

Overture

arco  
29 *f* 30 *poco a poco cresc.* 31 32

33 34 35

36 37 38

**molto rit.**  
39 40 41 42

43 **Vivo pizz.** 44 45 46

47 *cresc.* 48 49 50

51 *ff* 52-53 54 *arco ff*

55 56

V.S. [PLAY]

Cello

Overture

71

81

V.S. [ PLAY ]

Cello

Overture

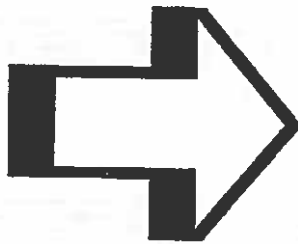

Cello

Overture

85 **Andante**

*appassionata*

85 *f* 86 87 *f*

88 89 90 **poco rall.**

91 **Gay Waltz**

91 *mf* 92 93 94

95 *f* 96 97 98 99 100

101 102 103 104 105

106 107 108 109 110

111 112 113 114 115 116

117 118 119 120 121

122 123 124 125 126

127 128 129 130 131 132

Cello

Overture

143

161

169

Moderato

Cello

Overture

181

11

181-191

192 193 194 195 196

*espressivo*

197

4

197-200

201 202

*molto cresc.*

*ff*

203

**Broad**

203 204

*f*

205 206

207 208 209 210 211

212 213 214 215 216

217

**Very broad**

217 218 219 220

*ff* *fp* *fff*

221 222 223

*sf* *pp* *ff*

*applause segue*

**CELLO**

# No. 2 - Opening

(Dites Moi)

**Semplice** *pizz.*

**9** **A l'antique**

**25** **Safety (if needed)**

CELLO

# No. 3 - Music Under Scene

**Allegretto** *divisi con sord.*

1 *pp* 2 3

4 5 6

7 8 9 10 11

**rit.** *unis.* *senza*

*Segue as One*

CELLO

# No. 4 - A Cockeyed Optimist

Con anima

1 *pp* 2 3 4

5 6 7 8

V.S. [PLAY]

Cello

A Cockeyed Optimist

9

25

41

Slow

A Tempo

49

Cello

A Cockeyed Optimist

57

65

73

77

85

CELLO

# No. 5 - The Scene Continues

**Lento espressivo**

*sordini*

1 *pp* 2 3

4 5 6 7

*almost segue*

CELLO

## No. 6 - Twin Soliloquies

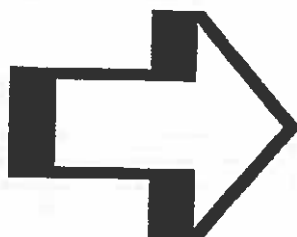

**CELLO**

# No. 6 - Twin Soliloquies

**Moderato**  
*sordini*

3

1 *pp* 2 3 4 5 6

7 8 9 10 11 12

13

13 14 15 16 17

**Poco accel.**

18 19 20 21 22

23

**Allegro**

23 *p* 24 25 26

**poco rit.**

27 28 29 30

31

**A Tempo**

31 32 33 34 35

**Slow**

39

*divisi*

*senza (one by one)*

36 37 38 39 *p* 40

*Segue as One*

CELLO

# No. 7 - Unspoken Thoughts

Moderato

**CELLO**

# No. 8 - Intro: Some Enchanted Evening

**Moderato**  
*con sord.*

1 *pp* 2 *p* 3 4 *p*

*rall.*

5 *pp* 6 7 8

*Segue*

**CELLO**

# No. 9 - Some Enchanted Evening

Slowly with Expression  
*sord.*

1 *p* 2 3 4

5 6 7 8

9 10 11 12

13 14 15 16

17 18 19 20

21 22 23 24

25 26 27 28

29 *mf* 30 31 *dim.* 32

*divisi*

Cello

Some Enchanted Evening

33 *senza*  
4  
33-36 37 38 *cresc. molto* *ff*

39 *mp*  
39 40 41 42

43 44 45 46

47 *mf*  
47 48 49 50

51 *f* 52 53 *dim.* 54

55 *p* *I. Solo (sord.)*  
55 56 57

*rit.* *gli altri (sord.)* *pp*  
58 59 60 61

*mp* *Applause segue*

**CELLO**

# No. 10 - Encore: Some Enchanted Evening

Slowly with Expression  
*con sord. (senza outside)*

1 *mf* 2 3 4 *mp*

5 6 7 8 *pp*

9 10 11 12

13 14 15 16

17 18 19 20

21 22 23 24

25 26 27 28

29 30 31 32

CELLO

# No. 11 - Finaletto: Scene I

(Reprise: Dites Moi)

**Allegretto**

*pizz.*

3

1 *mp* 2 3 *p* 4 5

6 7 8 9 10

11 *arco* **poco rit.** 13 14

*pizz.* 15 16 17 18

*Immediate segue*

**CELLO**

# No. 12 - Bloody Mary

**Allegro**

2

14

1.

2

2.

2

*Dialogue*

21

16

*rit.*

38

V.S. [PLAY]

Cello

Bloody Mary

42 **DANCE**

46 ***ff*** (*rough*)

50

66

Cello

Bloody Mary

82

CELLO

# No. 13 - There Is Nothin' Like A Dame

**Allegro**  
*sul tasto*

1 *pp*

2

5-6

7

8

9

10

11

12

13 *pizz*  
*f*

14

15

16 *p*

17

18

19

20

21

22

23

24

25

26

27

28

29-31

3

Cello

There Is Nothin' Like A Dame

32

32 33 34 35

*f* *P*

36

36 37 38 39

40 41 42 43

44 45 46 47

4

48-51

V.S. [ PLAY ]

Cello

There Is Nothin' Like A Dame

52

52 53 54 55

56

*pp*  
*pizz.* > *arco*

56 57 58 *p* 59 60 61 62

*sffz*

63 64 65 66 67 68 69

70

70 *f* 71 72 73 *p*

74

*arco*

86 87 88 89

90

90 91 92 93

94

*pp*  
*pizz.* > *arco*

94 *sffz* 95 96 *p* 97

Cello

There Is Nothin' Like A Dame

98 99 100 101

102 103 104 105

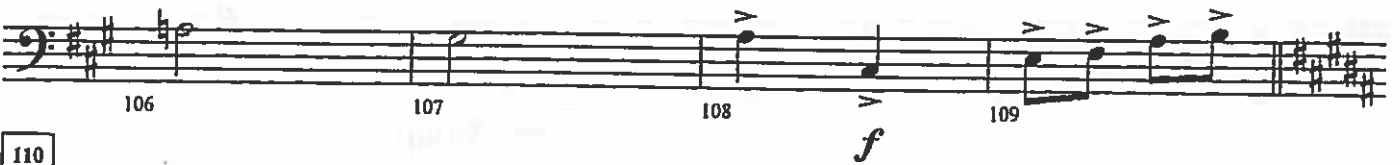

106 107 108 109

*f*

110

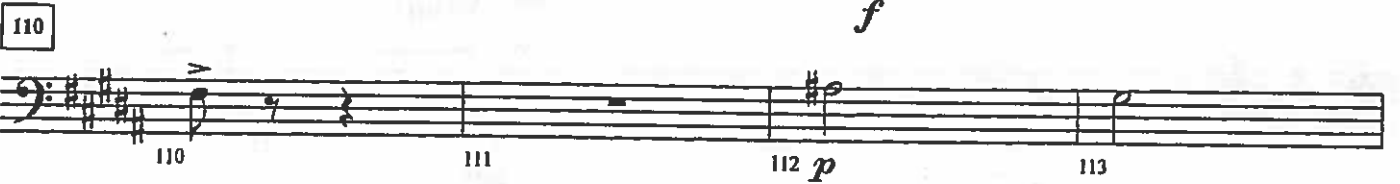

110 111 112 *p* 113

114 115 116 117

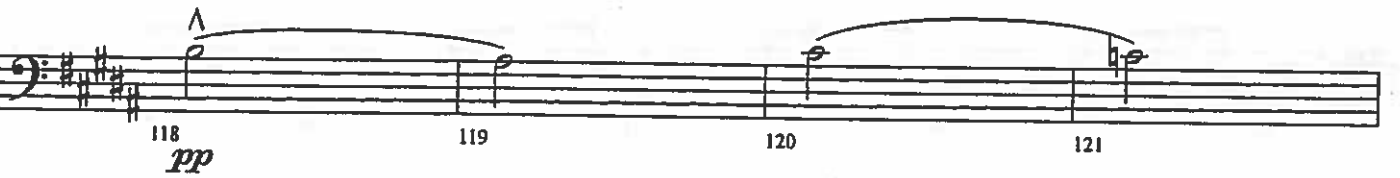

118 *pp* 119 120 121

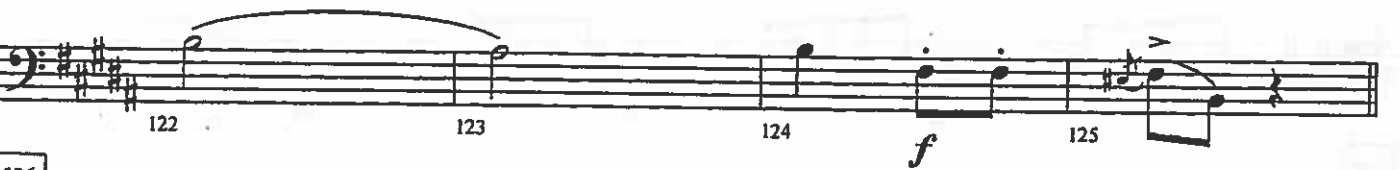

122 123 124 *f* 125

126

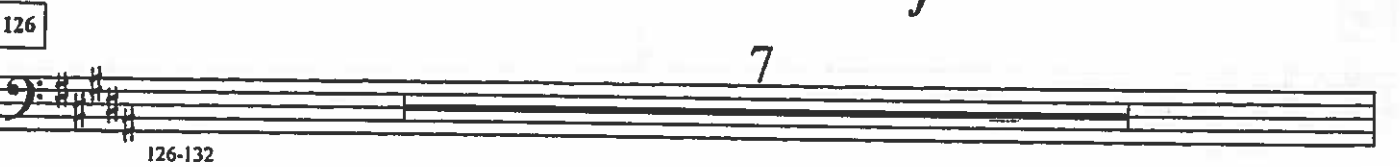

126-132

7

V.S. [ PLAY ]

Cello

There Is Nothin' Like A Dame

Cello

There Is Nothin' Like A Dame

177 *p*

177 178 179 180 181 182

183 *pizz*

183 184 185 186

187 *p pochiss. a pochiss cresc.*

187 188 189 190 191 192

193 (8) 195

193 194 195 196 197

198 (8) 202

198 199 200 201 202

203

203 204 205 206

207 208 209 210

207 208 209 210

211 *arco pp cresc.* (6) 216

211 212 213 214 215 216

217 *rit.* 221

217 218 219 220 221

**A Tempo**

222 223 224 225 226

*sffz* Segue Exit

Cello

There Is Nothin' Like A Dame

**EXIT**

227 *mf* 228 229 230

231 232 233 234

235 *pp* 236 237 238 239

**CELLO**

# No. 14 - Mary and Lootellan

1

1 2 3

4 5 6

7

7 8 9

10 **Lento Misterioso**

2

10-11

*sul pont.*

12 13 14 15

**Morendo**

16 17 18

19

19 20

*Segue*

**CELLO**

# No. 15 - Bali Ha'i

**Moderato**

*pizz.*  
*con sord.*  
*mf*  
*div. arco*  
*pp*

*pizz.*  
*div. arco*

*pizz.*  
*div. arco*

13 14 15 16

**17**  
*p*

17 18 19 20

21 22 23 24

**25**

25 26 27 28

29 30 31 32

Cello

Bali Ha'i

33 *marc.*

41

49

53 *div.*

61

V.S. [ - 2 - ]

Cello

Bali Ha'i

2

69-70 71 *cresc.* 72

73

73 *f* 74 *p* 75 76

77 78 79 80

81

81 82 83 84

85 *solo*

85 *p* 86 87 88

**Piu mosso**

89 90 91 92

93

93 94 95 96

97 *pp* 98 99 100

101 *tutti*

101 *p* 102 103 104

105 106 107 108

Cello

Bali Ha'i

109

117

**CELLO**

# No. 16 - Cable Hears "Bali Ha'i"

**Moderato**

*sordini*

1 2-4 3

5 6 7 8

9 10 11

12 13 14 15

16 17 18 19

20 21 22 23

*div.*

*pp*

*cresc.*

*ff* *ppp*

*pp*

*pp*

*pp*

*pp*

*Segue*

CELLO

**No. 17 - Change of Scene**  
(Company Street)

**TACET**

CELLO

**No. 18 - Company Street**  
(Continuation)

**TACET**

**CELLO**

# No. 19 - I'm Gonna Wash That Man Right Outa My Hair

**Allegretto**  
*pizz.*

1 *mf* 2 3 4

5

5 *pp* 6 7 8

9 10 11 12 13

14

14 15 16 17

18 19 20 21 22

23

23-28 29 *mp* 30 *mp*

31

31 32 33 34

35 36 37 38

Cello

I'm Gonna Wash That Man Right Outa My Hair

39

14

53

12

65

**Allegro**  
*arco*

81

89

**A Tempo**

Cello

I'm Gonna Wash That Man Right Outa My Hair

95 Ride it  
*pizz.*

131 Slow as before

12

Cello

I'm Gonna Wash That Man Right Outa My Hair

143

147

156

Swing it!

Applause segue

CELLO

Nellie's Encore:

**No. 20 - I'm Gonna Wash That  
Man Right Outa My Hair**

Tempo I  
*pizz.*

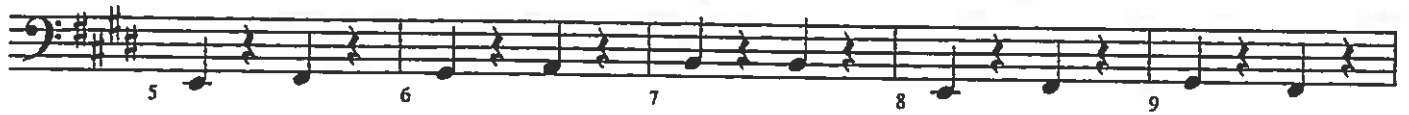

10

19

**CELLO**

# No. 21 - Intro: Some Enchanted Evening Reprise

**Moderato**

*con sord.*

1 *pp* 2 *p* 3 4 *p*

5 *pp* 6 7 8

9 *pizz.* 11

9 *p* 10 11 12

13 14 15 16

17 18 19 20

21

21 22 23 24

*poco rall.*

25 26 27 28

*Segue as One*

CELLO

**No. 22 - Reprise:  
Some Enchanted Evening**

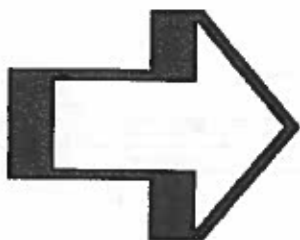

**CELLO**

# No. 22 - Reprise: Some Enchanted Evening

**1** Tempo I

Cello

Reprise: Some Enchanted Evening

31

32 33 *mf* 34

35

36 37 *dim.* 38

39

39 *p* 40 41 42 *rit.*

43

43 44 *pp* 45

*pp*

*gli altri - (sord)*

*pp*

*applause segue*

**CELLO**

# No. 23 - Intro "Wonderful Guy"

**Allegro**

*Attacca as One*

\* Music may start here.

CELLO

# No. 24 - I'm In Love With A Wonderful Guy

**Allegro (In 1)**

*pizz.*

1 *mf* 2 3 4

5

5 *p* 6 7 8

9 10 11 12

13

13 *f* 14 15 16

17 18 19 *dim.* 20

21

21 *p* 22 23 24

25 26 27 28

V.S. [ PLAY ]

Cello

I'm In Love With A Wonderful Guy

29

*arco*

37

53

69

Cello

I'm In Love With A Wonderful Guy

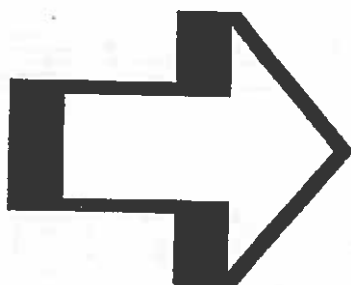

Cello

I'm In Love With A Wonderful Guy

rit.

79 80 81 82 83 84

*f* *marc.*

85 A Tempo *pizz.*

85 86 87 88 89 90

*mf* *p*

91 92 93 94 95

*arco*

96 97 98 99 100

*f*

101

*pizz.*

101 102 103 104 105 106

*mf* *p*

107 108 109 110 111

*arco*

112 113 114 115 116

*f*

117 *pizz.*

117 118 119 120 121 122

*p*

123 124 125 126 127

*arco*

128 129 130 131 132

Cello

I'm In Love With A Wonderful Guy

133

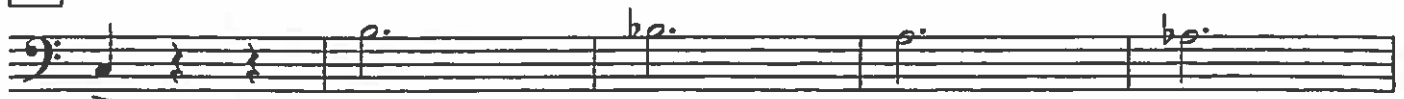

133  
*mf*

134  
*mp*

135

136

137

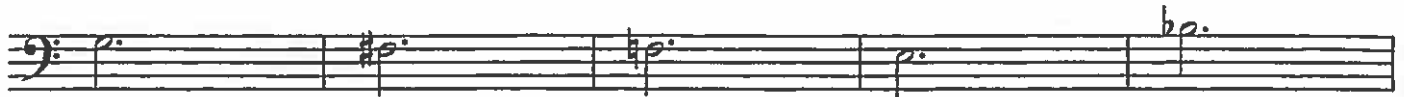

138

139

140

141

142

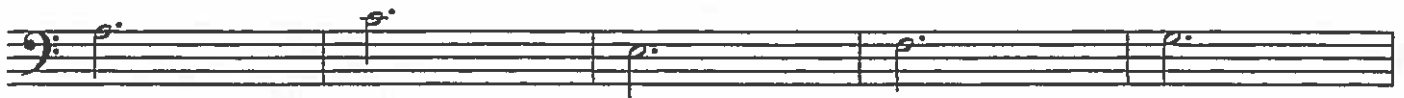

143

144

145

146

147

*pp*

*molto cresc.*

148

149

150

151

152

*f*

V.S. [PLAY]

Cello

I'm In Love With A Wonderful Guy

153

169

185

193

Cello

I'm In Love With A Wonderful Guy

201

209

213

221

229

*rall.*

*Attacca*

**CELLO**

# No. 25 - Encore: I'm In Love With A Wonderful Guy

**Allegro**

1 *f marc.* 2 3 4

5 6 7 8

9 *mp* 10 11 12 13 14

15 16 17 *p* 18 19 20

21 *divisi* 22 23 24 25 26

*mf poco a poco cresc.* 27 28 29 30 31 32

33 *rall.* 34 35 36

*ff*

*Segue*

CELLO

# No. 26 - Introduction Scene 9

Vigoroso

1 *f* 2 3 4

5 *p* 6 7

**CELLO**

# No. 27 - Girls' Reprise of "Bali Ha'i"

Moderato

1 *mf* 2 *cresc.* *f* 3 4

5 6 *mp* *cresc.* 7 8 *p*

9 10 11 12

13 14 15 16

17 18 19 20

21 22 23 24

25 26 27 28

29-40

12

CELLO

# No. 28 - Younger Than Springtime

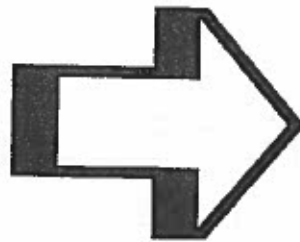

**CELLO**

# No. 28 - Younger Than Springtime

**Andante appassionato**

1 2 **mf** 3 **espressivo** 4

5 6 7 **f vibrato**

8 9 10 *cresc.*  
**molto rit.**

11 12 **sfz** 13

14 **Lento molto calmo** **rall.**  
*con sord.*

14 **p** 15 16 17

18 19 20 21

22 *sul G* 23 **f** 24 25 26

27 **Moderato tranquillo**

27 **p** 28 29 30

Cello

Younger Than Springtime

V.S. [ PLAY ]

Cello

Younger Than Springtime

59 *senza*

59 60 61 62

*mp*

63 64 65 66

*mf*

67

67 68 69 70

*mp*

*divisi*

71 72 73 74 75

*cresc. molto*

76 **appassionato**

76 77 78 79

*mf* *p*

80

80 81 82 83

*mp*

84 85 86 87

88 **Piú espressivo**

88 89 90

91 92 93

Original Ending

94 95 96 97 98

*p* to Bar 99

Cello

Younger Than Springtime

Alternate Applause Ending  
*divisi* to Bar 99

94 alt. 95 alt. 96 alt. 97 alt. 98 alt.

99 *pp* 100 101 102

103 *p* 104 *cresc.* 105 106

107 108 109 110

111 *pp* 112 113 114

115 116 117 118

119 120 121 122

123 124 125 126

127 128 129 130

CELLO

# No. 29 - Reprise: I'm in Love With A Wonderful Guy

Tempo di Waltz (*Waltz Viennese*)

1 *pp* 2 3 4

5 6 7 8

9 10 11 12

13 14 15 16

17

18 19 20

21 22 23 24

25 26 27 28

29 30 31 32

Cello

Reprise: I'm In Love With A Wonderful Guy

33

49

61

67

Cello

Reprise: I'm In Love With A Wonderful Guy

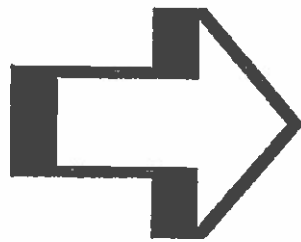

CELLO

# No. 30 - This Is How It Feels

Slowly  
*sordini*

3

1 *pp* 2 3 4

5 6 7 8

9 10 11 12

V.S. [PLAY]

Cello

This Is How It Feels

13 Allegretto moderato

21

29 (optional cut to bar 37)

37

45 *senza*

Slow A Tempo

Cello

This Is How It Feels

53

61

**Piu mosso**

69

77

81

**CELLO**

**Emile's Encore:  
No. 31 - I'm Gonna Wash That  
Man Right Outa My Hair**

**Allegretto**

*pizz.*

1 2 3 4

*mp*

5 6 7 8 9

10 15 16 17

*f*

CELLO

## No. 32 - Finale Act I

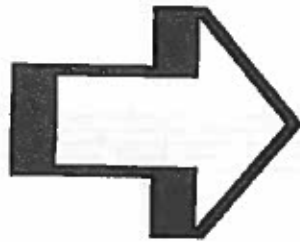

**CELLO**

# No. 32 - Finale Act I

**Poco sostenuto espressivo**

*sordini*

*pp espressivo*

**8 Più mosso**

**20 divisi senza**

**24 Più mosso**

*poco a poco cresc.*

Cello

Finale Act I

32

40

END OF ACT ONE

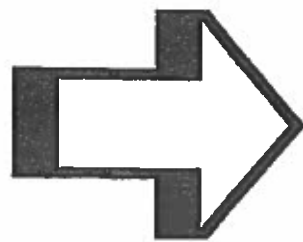

CELLO

# No. 33 - Entr'acte

Tempo di Waltz in 1

1 *f* 2 3 4

5 6 7 8

9 *mf* 10 11 12 13 14 15 16

17 18 19 20 21

22 23 24 25 26

27 *mf* 28

V.S. [ PLAY ]

Cello

Entr'acte

29

*pizz.*

29 marc. 30 31 32

33 34 35 36 37

38

38 39 40 41

42 43 44 45 46

*arco*

47 48 49 50

47

51 52 53 f 54

55

55 56 57 58

59 60 61 ff 62

63

**Andantino**

63 f 64 65 66

*soli*

67 68 69 70

Cello

Entr'acte

71 Moderato e tranquillo

71 *p pochiss. marcato* 72 73 74

75 76 77 78

79 80 81 82

83 84 85 86 **animato**

87 *mf* 88 89 90

91 92 93 94

95 *sweet* 96 97 98

99 100 101 *rit. cresc.* 102

103 104 *p* 105 106

Applause segue

**CELLO**

# No. 34 - Opening Act Two

**Moderato marcato**

1 *ff* 2 3 4 5

6 7 8 9 *dim.* 10

11 4 15 8

11-14 15-22

23 7 **Presto** 31 8

23-29 30 31-38

39 **Tempo I**

39 40 41 42

43 44 45 46

47 48 49 50

51 **Faster** *div.* *f* *cresc. al fine*

51 52 53 54

CELLO

# No. 35 - Entrance of Liat

**Con moto**  
*con sord.*

1 *pp* >

2 3 4

5 6 7 8

9 10 11 12

13 14 15 16

17 18 19

**CELLO**

# No. 36 - Happy Talk

**Moderato**  
*senza pizz.*

5

pp

2 3 4

5 ppp

6 7 8

9 10 11 12

13 14 15 16

17 18 19 20

21

21 p

22 23 24

25 26 27 28

29 30 31 32 33

34 35 36 37 38

Cello

Happy Talk

39

39 *p* 40 41 42 43 44

45 46 47 48 49 50

51 52 53 *p* 54

55

55 56 57 58 59 60

61 62 63 64 65 66

67 68 69 *mf* 70 71 72

73

Dance

73 *p* 74 75 76

77 78 79 80

81 82 83 84

85 86 87 88

Cello

Happy Talk

89 1. Solo (pizz.)

89 mp 90 91 92

93 94 95 96

97 98 99 100

tutti 101 p 102 103 104

105 p 106 107 108 poco rit.

109 p 110 111 112 113 114 115 116 poco meno

117 118 119 120 121 122 123 124 A Tempo

125 mp 126 127 128

129 130 131 132

133 134 135 136

Cello

Happy Talk

137 138 139 140

**141** Coda

141 *p* 142 143 144

*poco rit.*

145 146 147 148

149 150 151 152 *f*

*Segue*

**CELLO**

# No. 37 - Incidental

(after "Happy Talk")

**Allegretto grazioso**

*con sord.*

*pizz.*

1 *pp* 2 3 4

5 6 7 8

9

**rit.**

*arco*

9 10 11 12

13 14 15 16

17

**Broadly**

*(senza)*

17 *ff* 18 19 *fp* 20

21

**A Tempo**

*con sord.*

21 *pp* 22 23 24

25 26 27 28

29

*divisi*

29 30 31 32 33 34

Cello

Incidental (After "Happy Talk")

35 **Moderato**

35 *pp* 36 37 38

39 40 41 42

43

43 44 45 46

47 48 49 50

51 52 53 54

**CELLO**

# No. 38 - Honey Bun

**Broad**

*mf*

2 3

**4 Comodo (dictated)**

4 *pp* 5 6 7

*Colla voce*

8 9 10 11

**12 Allegretto**

8

12-19

**20**

8

20-27

**28**

8

28-35

**36**

8

36-43

**44**

4

44-47

Cello

Honey Bun

48

48-55

56

56-63

64

64 *p* 65 66 67

68 69 70 71

72

(Dance)

72 *f* 73 74 75

76

76 *p* 77 78 79 80 *mf* 81

82

82 *p* 83 84 85

$\text{♩} = \text{♩} (\text{In } 4)$

$\text{♩} = \text{♩} (\text{In } 2)$

$\text{♩} = \text{♩} (\text{In } 4)$

86 87 88 89

90

$\text{♩} = \text{♩} (\text{In } 2)$

$\text{♩} = \text{♩} (\text{In } 4)$

90 91 92

93 *mf* 94 *f*

V.S. for Encore

Cello

Honey Bun

95 **Encore**

Cello

Honey Bun

142

146

150

153

156

160

**CELLO**

# No. 39 - You've Got To Be Carefully Taught

**Allegro**

1 *mf* 2 3 4

5 *p* 6 7 8 9 10

11 12 13 14 15 16

17 18 19 20 *mf* 21 *p* 22

23 24 25 26 27 28

29 30 31 32 33 34

35 36 37 38 39 40

41 42 43 44 45 46

47 48 49 *mf* 50 51

Cello

You've Got To Be Carefully Taught

\*Opt. cut to No. 39a

52 *p* 53 54 55 56 *Applause segue*

# No. 39A - You've Got To Be Carefully Taught

(Continuation)

57 **Moderato**

57 *mp* 58 59 60-67 68

69 **Con moto**

69 70 71 72 73 74 75 76

77

77 78 79 80 81 82 *poco a poco cresc.*

85

83 84 85 86 87 88 *più cresc.*

*colla voce* 93 **a tempo**

89 90 91 92 *mf rit.* 93 *f* 94

95 96 97 98 *dim.* 99 100

*Segue*

**CELLO**

# No. 40 - Incidental Bridge

(Dialogue: Joe Cable and Emile)

**Allegro**  
*con sord.*

**1**

pp 1 2 3 4

5 6 7 8

9 10 11 12

**13** **Meno**

13 14 15 16  
(pp)

17 18 19 20

**21**

21 22 23 24

25 26 27 28  
rit.

Segue as one

CELLO

## No. 41 - This Nearly Was Mine

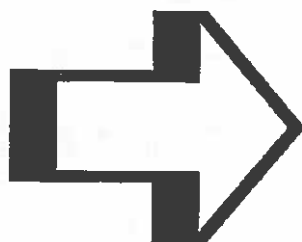

**CELLO**

# No. 41 - This Nearly Was Mine

**1/97**  $\text{\textcircled{S}}$  **Tempo di Waltz Espressivo**

1/ 97 *p*      2/ 98      3/ 99      4/ 100      5/ 101      6/ 102

7/ 103      8/ 104      9/ 105      10/ 106      11/ 107      12/ 108

**17/ 113**

13/ 109      14/ 110      15/ 111      16/ 112      17/ 113      18/ 114

19/ 115      20/ 116      21/ 117      22/ 118      23/ 119      24/ 120

25/ 121      26/ 122      27/ 123      28/ 124      29/ 125      30/ 126

**33/ 129**

31/ 127      32/ 128      33/ 129      34/ 130      35/ 131      36/ 132

37/ 133      38/ 134      39/ 135      40/ 136      41/ 137      42/ 138

43/ 139      44/ 140      45/ 141      46/ 142      47/ 143      48/ 144

Cello

This Nearly Was Mine

49 / 145

49 / 145      50 / 146      51 / 147      52 / 148      53 / 149      54 / 150

to Coda  $\Phi$

55 / 151      56 / 152      57      58      59      60

*cresc.*

61 *f*      62      63      64      65 *mf*      66

67      68      69      70      71      72

73      74      75      76      77      78

79      80      81      82      83      84

85      86      87      88      89      90

*rit. e dim.*

D.S.  $\%$  al Coda  $\Phi$   
(to bar 1)

91      92      93      94      95      96

$\Phi$  Coda

153      154      155      156

*molto allarg.*

157 *mf*      158      159 *f*      160

Applause segue

**CELLO**

# No. 42 - After Emile's Solo

**Tempo di Waltz Espressivo**

*(under dialogue)*

*con sord.*

1 *mf* 2 3 *pp* 4 5

6 7  $\underbrace{\quad\quad\quad}_3$  8 9 10

11  $\underbrace{\quad\quad\quad}_3$  12 13 14 15 16

17 *pp* 18 19 20 21

22 23 24 25 26

27 28 29 30 31 32

33 34 35 36 37 38

39 40 41 42 43 44

*Segue (at cue)*

**CELLO**

# No. 43 - The Take Off

## Marcia

(watch conductor for dynamics changes)

*senza*

1 *f* 2 3 4

5 6 7 8

9

10 11 12

13 14 15 16

17

18 19 20

21 22 23 24

25

26 27 28 29

30 31 32 33 34

1. 2.

**CELLO**

# No. 44 - Communication Established

**Sempre marcia**

2 (6)

1 *pp* 2 3 4 5 6

7 (5)

7 8 9 10 11

12 (4)

12 13 14 15

16 Repeat till Cue

16 17 18

19 (4)

19 *f* 20 21 *dim.* 22

23 Repeat till Cue

23 *pp* 24 25

**CELLO**

# No. 45 - Communication Discontinued

## Andantino

1 *pp* 2 3

4 5 6 7 *rit.*

8 *poco a poco con moto*

8 *pp cresc.* 9 10 11 12 13

14 15 16 17 18 19

20 *rall.* *allargando (in 3)*

20 *cresc.* 21 22 23 24 25 26 27

28 **Tempo di Valse (in 1)**

28 *pp* 29 30 31

32 33 34 35

36 37 38 39

V.S. [PLAY]

Cello

Communication Discontinued

Cello

Communication Discontinued

98

**Poco lento**  
*con sord.*

106

114

**Andante**

*attacca*

CELLO

# No. 46 - Operation Alligator

Tempo di Marcia

8

1-8

9

*pizz.*

9 *pp*

10 11 12

13 14 15 16

17

17 18 19 20 *arco* 3

4

21-24

25

VAMP

2

25-26

*Segue as one*

**CELLO**

# No. 47 - Incidental

1

*\* (Continuing the rhythm)  
con sord. pizz.*

1 *pp* 2 3 4

5

5 *poco cresc.*  
*arco* 6 7 8

9 10 11 12

13

13 14 15 16 *dim.*

*pizz.* 17 18 19 20

21

21 22 23-24 *2*

25

**Till Cue**

*2*  
25-26

**V.S. [ PLAY ]**

\* Pickup is from last bar of previous cue.

Cello

Incidental

**Hit it!**

27 *senza arco*

27 *f* 28 29

30 31 32

33  $\text{♩} = \text{♩}$

33 34 35 36

37 38 39 40

41

41 42 43 44

*dim. poco a poco to fade*

45 46 47 48

49 **Fade out at cue**

49 50 51 52 53

54 55 56 57 58

**CELLO**

# No. 48 - Finale Ultimo

Moderato

1 *pp* 2 3 4 5

6 7 8 9 *pizz.* 9 *mp* 10

11 *p* 12 13 14

15 16 17 optional 18

19 *arco* *poco rit.* 20 21 22

*pizz.* 23 24 25 26

Finale Ultimo

Cello

27 *arco*  
*mf*

28 29 30

31 32 33 34

35

36 37

38 39 40 41

*dim.* *pizz.*

42 *arco*  
*f*

43 44 45 46

*rall.* *ff*

CELLO

## No. 49 - Exit Music

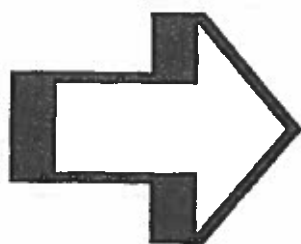

CELLO

# No. 49 - Exit Music

Moderato

1 *mf* 2 3 4

5 6 7 8

9 10 11 12

13 14 15 16

17

17 18 19 20

21 22 23 24

25 26 27 28

29 30 31 32

Cello

Exit Music

33 *mp* 34 35 36 *cresc.* 37

38 *f* 39 40 41

42 43 44 45

46 47 48 49

50 51 52 53

54 55 56 57 *f*

58 59 60 *ff* 61

THE END

