

# South Pacific - Viola

## TABLE OF CONTENTS

### ACT I

1.	Overture.....	1
2.	Opening "Dites Moi" .....	8
3.	Music Under Scene .....	9
4.	"A Cockeyed Optimist" .....	10
5.	The Scene Continues.....	13
6.	Twin Soliloquies .....	14
7.	Unspoken Thoughts .....	15
8.	Intro: "Some Enchanted Evening" .....	16
9.	"Some Enchanted Evening" .....	17
10.	Encore: "Some Enchanted Evening".....	19
11.	Finaletto - Scene I ("Dites Moi" reprise).....	20
12.	"Bloody Mary" .....	21
13.	"There Is Nothin' Like A Dame" .....	23
14.	Mary and Lootellan .....	30
15.	Bali Ha'i.....	31
16.	Cable Hears "Bali "Ha'i" .....	36
17.	Change of Scene.....	37
18.	Company Street.....	38
19.	"I'm Gonna Wash That Man Right Outa My Hair" .....	39
20.	Nellie's Encore: "I'm Gonna Wash That Man" .....	43
21.	Intro: "Some Enchanted Evening" Reprise.....	44
22.	Reprise: "Some Enchanted Evening" .....	45
23.	Intro: "Wonderful Guy" .....	48
24.	"I'm In Love With A Wonderful Guy" .....	49
25.	Encore: "I'm In Love With A Wonderful Guy".....	56
26.	Introduction Scene 9 .....	57
27.	Girls' Reprise of "Bali Ha'i".....	58
28.	"Younger Than Springtime" .....	60
29.	Reprise: "I'm In Love With A Wonderful Guy".....	64
30.	"This Is How It Feels".....	66
31.	Emile's Encore: "I'm Gonna Wash That Man" .....	69
32.	Finale Act I.....	70

## ACT II

33.	Entr'acte.....	72
34.	Opening Act II.....	76
35.	Entrance of Liat.....	78
36.	"Happy Talk".....	79
37.	Incidental (after "Happy Talk").....	84
38.	"Honey Bun".....	86
39.	"You've Got To Be Carefully Taught".....	92
39A.	"You've Got To Be Carefully Taught" Continued.....	93
40.	Incidental Bridge.....	95
41.	"This Nearly Was Mine".....	96
42.	After Emile's Solo.....	98
43.	The Take Off.....	100
44.	Communication Established.....	102
45.	Communication Discontinued.....	104
46.	Operation Alligator.....	107
47.	Incidental.....	108
48.	Finale Ultimo.....	110
49.	Exit Music.....	112

VIOLA

# **SOUTH PACIFIC**

## **No. 1 - Overture**

LYRICS by Oscar Hammerstein II

MUSIC by Richard Rodgers  
ORCHESTRATION by Robert Russell Bennett

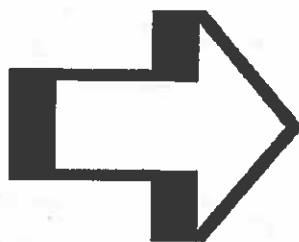

VIOLA

# SOUTH PACIFIC

## No. 1 - Overture

LYRICS by Oscar Hammerstein II

MUSIC by Richard Rodgers

ORCHESTRATION by Robert Russell Bennett

**Maestoso** 1

**5 cantabile**

**13 pizz.**

**21 marc.**

Viola

Overture

arco  
29 *f* 30 31 *poco a poco cresc.* 32

33 34 35 36

37 38 39

**molto rit.**

40 41 42

43 **Vivo**  
*pizz.* 44 45 46 47 *cresc.* 48

49 50 51 *ff* 52 53 *arco ff* 54

55 56

V.S. [ PLAY ]

Viola

Overture

81 *ff* **Andante** *passionata* 82-84

81 **Gay Waltz**

Viola

Overture

111

127

Viola

Overture

143

151

161

Moderato

169

*divisi*

181

*unis.  
pizz.*

**VIOLA**

# No. 2 - Opening

(Dites Moi)

Semplice

6

7  
divisi  
pizz.

1-6 7 8

9 A l'antique

9 10 11 12 13

14 15 16 17

18 19 20 21 22

25 Safety (if needed)

23 24 25 26

27

27 28 29 30 31 32

divisi arco

poco rit.

33 34 35 36 37

a tempo  
pizz.

unis.

divisi

38 39 40 41 42

VIOLA

# No. 3 - Music Under Scene

**Allegretto**

*con sord.*

7

*rit.*

*unis.*

*senza*

*Segue as One*

**VIOLA**

# No. 4 - A Cockeyed Optimist

**Con anima**

*divisi* *pp* *unis.*

1 2 3 4

5 6 7 8

9 10 11 12 13 14

15 16 17 18 19

20 21 22 23 24

25 26 27 28

29 30 31 32

*divisi* *unis.*

33 34 35 36

Viola

A Cockeyed Optimist

*divisi*

*unis.*

41

8

49

57

*divisi*

*unis.*

65

73

*poco a poco cresc.*

77

*divisi*

*unis.*

*mf*

*pizz.*

*con sord.*

*f*

Viola

A Cockeyed Optimist

85

*arco*

*divisi*

*unis.*

VIOLA

# No. 5 - The Scene Continues

**Lento espressivo**

*sordini*

*almost segue*

**VIOLA**

# No. 6 - Twin Soliloquies

**Moderato**

*sordini*

3

1 *pp* 2 3 4 5 6

7 8 9 10 11 12

13

13 14 15 16 17

**Poco accel.**

18 19 20 21 22

23

**Allegro**

23 *p* 24 25 26

**poco rit.**

27 28 29 30

31

**A Tempo**

31 32 33 34 35

**Slow**

39

*divisi  
senza (one by one)*

36 37 38 39 *p* 40

*Segue as One*

VIOLA

# No. 7 - Unspoken Thoughts

Moderato

1 *p* 2 *poco a poco cresc.* 3

4

4 5 6

7

7 8 9

10

10 *f cresc.* 11 12 *ff*

13

14 *fp* *fff* 15

VIOLA

# No. 8 - Intro: Some Enchanted Evening

**Moderato**

*con sord.  
div.*

**VIOLA**

# No. 9 - Some Enchanted Evening

Slowly with Expression

*sord.*

1 *p* 2 3 4

5 6 7 *div.* 8

9

9 10 11 12 *unis.*

13 14 *div.* 15 16

17

17 *unis.* 18 19 20

21 22 23 24

25

25 26 27 28

29 *mf* 30 31 *dim.* 32

[ - 4 - ]

Viola

Some Enchanted Evening

33 *senza divisi*  
4  
33-36 37 *cresc. molto* 38 *ff*

39  
39 40 *f* 41 *mp* 42 *f*

43 44 45 46 *f*

47  
47 48 49 *mf* 50 *f*

51 *f* 52 53 *dim.* 54

55 *p*  
*1. Solo (sord.)*

58 *rit.* 59 *pp* 60 *pp* 61  
*gli altri - non div. (sord.)*

*Applause segue*

**VIOLA**

# No. 10 - Encore: Some Enchanted Evening

**Slowly with Expression**

*con sord. (senza outside)*

1 *mf* 2 3 4 *mp*

5 6 7 8 *pp*

9

9 10 11 12

13 14 15 16

17

17 18 19 20

21 22 23 24

25

25 26 27 28

29 30 31 32

VIOLA

# No. 11 - Finaletto: Scene I

(Reprise: Dites Moi)

**Allegretto**  
*pizz.*

3

1 *mp* 2 3 *p* 4 5

6 *arco* 7 *pizz.* 8 9 *divisi arco* 10

11 *poco rit.* 12 13 14 *unis.*

15 *pizz.* 16 17 18 *divisi*

*Immediate segue*

**VIOLA**

# No. 12 - Bloody Mary

**Allegro**

2

14

1 2-15

1.

2

2.

2

*Dialogue*

16-17 18-19 20

21

16

21-36

38 rit.

37 38 39 40 41

42

**DANCE**

8

42-49

50

50 51 52 53 54 55

56 57 58 59 60

61 62 63 64 65

[ - 3 - ]

Viola

Bloody Mary

66

3

66-68

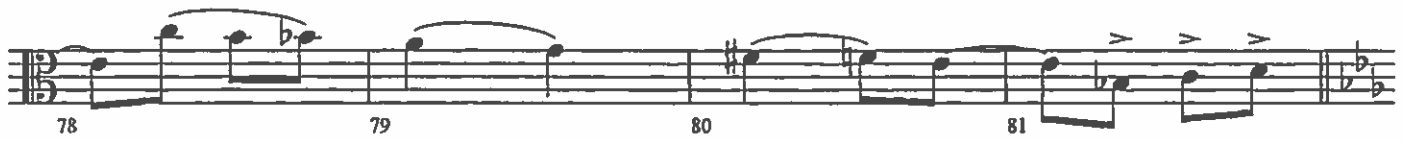
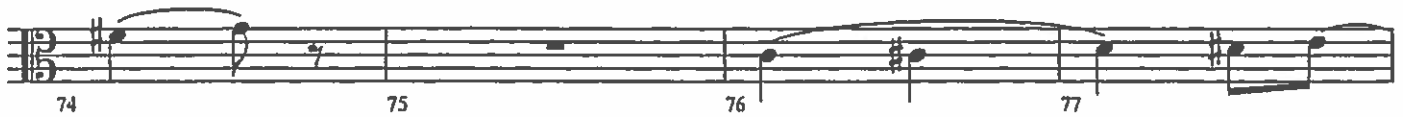

82

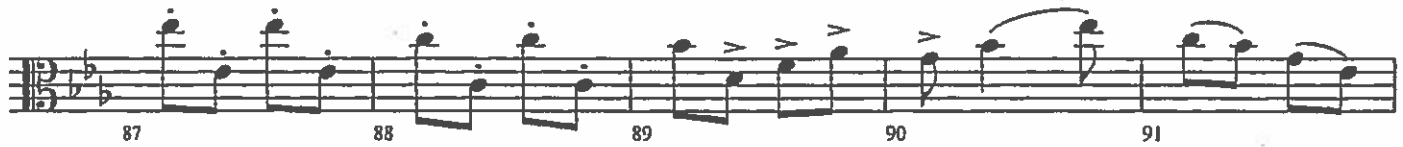

**VIOLA**

# No. 13 - There Is Nothin' Like A Dame

**Allegro**  
*sul tasto*

1 *pp* 2 3 4

2 *pizz.* 5-6 7 8

9 4 9-12

13 *pizz.* 13 *f* 14 15 16 *p*

17 17 18 19 20

21 22 23 24

25 26 27 28

3 29-31

Viola

There Is Nothin' Like A Dame

32

36

4

52

56

70

74

Viola

There Is Nothin' Like A Dame

126-132

Viola

There Is Nothin' Like A Dame

Viola

There Is Nothin' Like A Dame

177

*arco*

183

*pizz*

187

*pochiss. a pochiss cresc.*

195

V.S. [ — 2 — ]

Viola

There Is Nothin' Like A Dame

203

203-204 205 206

207-208 209 210

*divisi*

211 212 213 214

*pp cresc.*

215 216 217 218

*pp rit.*

219 220 221 222

*pp rit.*

**A Tempo**  
*unis.*

223 224 225 226

*sffz*

*Segue Exit*

**EXIT**

*divisi*

227 228 229 230

*mf*

231 232 233 234

*mf*

235 236 237 238 239

*pp*

VIOLA

## **No. 14 - Mary and Lootellan**

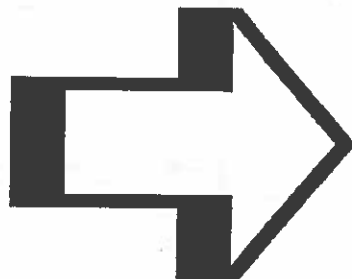

VIOLA

# No. 14 - Mary and Lootellan

1

*con sord.*

*sfp*

2 3 4

5 *mf* 6 7 8 *sf dim.* 9

10 **Lento Misterioso** **Morendo**

8

10-17 18

19

20 *sf*

*Segue*

VIOLA

# No. 15 - Bali Ha'i

**Moderato**

*pizz. con sord.*  
*mf*  
*div. arco*  
*pp*  
*pizz. p*

1 2 3 4 5

6 7 8 9 10

*div. arco*  
*pp*  
*pizz. p*

V.S. [ PLAY ]

Viola

Bali Ha'i

*div. arco*

11 12 13 14 15 16

*pp*

17 *unis.*

17 *p* 18 19 20

21 22 23 24

25

25 26 27 28

29 30 31 32

*solo*

33 34 35 36

33 *tutti*

37 38 39 40

41

41 42 43 44

45 46 47 48

49 *div.*

49 50 51 52

Viola

Bali Ha'i

53 *p*

53 54 55 56

57 58 59 *mf* 60

61 *p* 62 63 64

61 *p* 62 63 64

*unis.* 65 66 67 68

*unis.* 65 66 67 68

69 70 71 72 *cresc.*

69 70 71 72 *cresc.*

73 74 *p* 75 76 *f*

73 74 *p* 75 76 *f*

77 78 79 80

77 78 79 80

81 82 83 84

81 82 83 84

V.S. [ PLAY ]

Viola

Bali Ha'i

85 **Piu mosso**

93

101

109

117

VIOLA

## No. 16 - Cable Hears "Bali Ha'i"

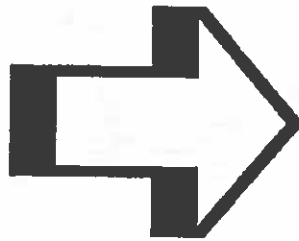

VIOLA

# No. 16 - Cable Hears "Bali Ha'i"

*sordini*

1 2 3

*div.*

*pp* 6 7 *cresc.* 8

9 10 *ff* *ppp* 11

12 *pp* 13 14 15

16 17 18 19

20 *pp* 21 22 23

*Segue*

**VIOLA**

# No. 17 - Change of Scene

(Company Street)

**Tempo di Blues**

*con sord.*

1 *mf* 2 3 4

5

(Dialogue)

5 *p* 6 7 8

9 10 11 12

13

13 14 15

16 17 18

**Till FADE**

19 20

**VIOLA**

# No. 18 - Company Street

(Continuation)

**Tempo di Blues**  
*con sord.*

5

(Dialogue)

13

**Till FADE**

VIOLA

# No. 19 - I'm Gonna Wash That Man Right Outa My Hair

**Allegretto**  
*divisi pizz.*

5

14

23

31

[ - 38 - ]

Viola

I'm Gonna Wash That Man Right Outa My Hair

39

14

53

12

65

**Allegro**

12

65-76

*arco*

81

*espressivo*

89

**A Tempo**

*divisi*

95

**Ride it**

*pizz.*

Viola

I'm Gonna Wash That Man Right Outa My Hair

107

119

131

Slow as before

12

V.S. [ PLAY ]

Viola

I'm Gonna Wash That Man Right Outa My Hair

143 *arco*  
143 *f* 144 145 146

147 *pizz.*  
147 *p* 148 149 150

151 152 153 154 155

156 *pp* 157 158 159

160 161 162 *arco* *f* 163

**Swing it!**  
164 165 166 167

*Applause segue*

**VIOLA**

**Nellie's Encore:  
No. 20 - I'm Gonna Wash That  
Man Right Outa My Hair**

**Tempo I** *pizz. divisi*

**VIOLA**

# No. 21 - Intro: Some Enchanted Evening Reprise

**Moderato**  
*con sord. divisi*

1 *pp* 2 *p* 3 4 *p*

5 *pp* 6 7 8 *unis.*

9 10 11 *p* 12

13 14 15 16

17 18 19 20 *senza*

21 22 23 24

25 26 27 28 *poco rall.*

*Segue as One*

VIOLA

# No. 22 - Reprise: Some Enchanted Evening

1 Tempo I

1 *mp*

5 6 7 8

9 10 11 12

13 14 15 16

17 (Optional TACET) *pp*

18 19

20 21 22 *cresc. molto* *ff*

PLAY: *senza divisi*

V.S. [- 1 -]

Viola

Reprise: Some Enchanted Evening

23

31

39 1. Solo (sord.)

applause segue

VIOLA

## No. 23 - Intro "Wonderful Guy"

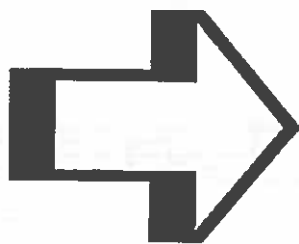

VIOLA

# No. 23 - Intro "Wonderful Guy"

Allegro

\* Music may start here.

**VIOLA**

# No. 24 - I'm In Love With A Wonderful Guy

**Allegro (In 1)**

*pizz.*

5

13

21

29

V.S. [— 3 —]

Viola

I'm In Love with A Wonderful Guy

3

34-36

37

*arco*

*mp*

*divisi*

53

69

*pp*

Viola

I'm In Love with A Wonderful Guy

V.S. [ PLAY ]

Viola

I'm In Love with A Wonderful Guy

rit.

85 **A Tempo**

Viola

I'm In Love with A Wonderful Guy

V.S. [ PLAY ]

Viola

I'm In Love with A Wonderful Guy

153

169

185

*divisi*  
*pizz.*

Viola

I'm In Love with A Wonderful Guy

193 *arco*

193 194 195 196

197 198 199 200

201 *p*

201 202 203 204

205 206 207 208

209 *p*

209 210 211 212

213 *poco a poco cresc.*

213 214 215 216

217 218 219 220

221

221 222 223 224

225 226 227 228

229 *ff*

229 230 231 232

**VIOLA**

# No. 25 - Encore: I'm In Love With A Wonderful Guy

**Allegro**

1 *f marc.* 2 3 4

5 6 7 8

9 *mp* 10 11 12

13 14 15 16

17 *p* 18 19 20

21 *mf poco a poco cresc.* 22 23 24

29

33 *rall.* 34 35 36

*ff*

*Segue*

VIOLA

# No. 26 - Introduction Scene 9

**Vigoroso**

1 *f* 2 3 4

5 *p* 6 7

**VIOLA**

# No. 27 - Girls' Reprise of "Bali Ha'i"

**Moderato**  
*divisi*

1 *mf* 2 3 4

5 *p cresc.* 6 7 8 *p*

9

9 10 11 12

13 14 15 16

17

17 18 19 20

21 22 23 24

25

25 26 27 28

29 *1. solo pp* 30 31 32

Viola

Girls' Reprise of "Bali Ha'i"

**VIOLA**

# No. 28 - Younger Than Springtime

**Andante appassionato**

3

1 *p*

2

3

4

5

6

7 *f* *vibrato*

8 *cresc.*

9

10

11 *molto rit.*

12 *sfz*

13 *rall.*

14 **Lento molto calmo**  
*con sord.*

14 *p*

15 *pp*

16

17

18

19

20

21

22

23 *unis.*

24

25

26

Viola

Younger Than Springtime

27 Moderato tranquillo

27 *p* 28 29 30

31 32 33 34

35 36 37 38

39 40 41 42

43 *unis.*

43 *p* 44 45 46

47 48 49 50

51

51 52 53 54

55 56 57 58

V.S. [ PLAY ]

Viola

Younger Than Springtime

59 *senza*

59 *mp* 60 61 62

63 64 65 *mf* 66

67

67 *mp* 68 *unis.* 69 70 *cresc. molto*

71 72 73 74 75

76 **appassionato**

76 *mf* 77 78 79 *p*

80

80 *mp* 81 82 83

84 85 86 87

88 **Piú espressivo**

88 89 90 91 92 93

Original Ending

94 95 96 *p* 97 98 to Bar 99

Viola

Younger Than Springtime

Alternate Applause Ending  
*unis.*

to Bar 99

**VIOLA**

# No. 29 - Reprise: I'm in Love With A Wonderful Guy

**Tempo di Waltz (Waltz Viennese)**

*non div.*  $\wedge$

1 *pp* 2 3 4

5 6 7 8

9 10 11 12

13 14 15 16

17 18 19 20

21 22 23 24

25 26 27 28

29 30 31 32

Viola

Reprise: I'm In Love With A Wonderful Guy

33

49

61

*p poco a poco cresc.*

67

*mf*

**VIOLA**

# No. 30 - This Is How It Feels

**Slowly**

*sordini*

3

1 *pp* 2 3 4

5 6 7 8

9 10 11 12

13

**Allegretto moderato**

13 *pp* 14 15 16

17 18 19 20

21

21 22 23 24

25 26 27 28

29

*(optional cut to bar 37)*

29 30 31 32

Viola

This Is How It Feels

37

45

V.S. [ PLAY ]

Viola

This Is How It Feels

53

61

**Piu mosso**

69

77

81

VIOLA

**Emile's Encore:  
No. 31 - I'm Gonna Wash That Man  
Right Outa My Hair**

**Allegretto**  
*divisi pizz.*

VIOLA

# No. 32 - Finale Act I

**Poco sostenuto espressivo**

*sordini*

1  $\sharp$  *pp* *espressivo*

*divisi*

4 *pp* 5 6 7

**8 Più mosso**  
*unis.*

8 *pp* 9 10 11

12 *pp* 13 14 15

16 *pp* 17 18 19

**20**

20 *pp* 21 22 23

**24 Più mosso**  
*senza*

24 *pp* 25 26 27

28 *pp* 29 30 *sf* 31 *pp*

Viola

Finale Act I

32

32 *cresc.* 33 34 35 *ff*

36 *dim.* 37 38 *p* 39 *pp*

40 *divisi* 41 42 *cresc. molto*

43 *allargando* 44 *cresc. molto* 45 46

END OF ACT ONE

**VIOLA**

# No. 33 - Entr'acte

Tempo di Waltz in 1

1 *f* 2 3 4

5 6 7 8

9 *mf* 10 11 12

13 14 15 16

17 18 19 20

21 22 23 24

25 26 27 *mf* 28

29 30 31 32

Viola

Entr'acte

38

*pizz.*

*arco*

47

V.S. [ PLAY!!! ]

55

63

**Andantino**

71

**Moderato e tranquillo**

*div.*

79

**animato**

Viola

Entr'acte

87 *mf*

88 89 90

91 92 93 94

95 *sweet*

96 97 98

99 100 101 *rit.* *cresc.* 102

103 104 *p* 105 106

*Applause segue*

**VIOLA**

# No. 34 - Opening Act Two

**Moderato marcato**

11

4

11-14

15

8

15-22

23

23

24

25

26

*mp*

**Presto**

27

28

29

30

Viola

Opening Act II

31

divisi *f*

31 32 33 34

*f*

This block contains the first system of music, measures 31 through 34. It consists of two staves. The upper staff is marked 'divisi' and 'f'. The lower staff is marked 'f'. The music is in a minor key and features a rhythmic pattern of eighth and sixteenth notes.

35 36 37 38

This block contains the second system of music, measures 35 through 38. It consists of two staves. The music continues the rhythmic pattern from the previous system.

39

Tempo I

39 40 41 42

43 44 45 46

This block contains the third system of music, measures 39 through 46. It consists of two staves. The tempo is marked 'Tempo I'. The music features a more active melodic line in the upper staff.

47

47 48 49 50

This block contains the fourth system of music, measures 47 through 50. It consists of two staves. The music continues with a similar rhythmic and harmonic structure.

51

Faster

51 52 53 54

*cresc. al fine*

*cresc. al fine*

This block contains the fifth system of music, measures 51 through 54. It consists of two staves. The tempo is marked 'Faster'. The music features a more active melodic line in the upper staff. The instruction 'cresc. al fine' is written in the lower staff.

VIOLA

# No. 35 - Entrance of Liat

**Con moto**

*con sord.*

1 *pp* 2 3 4

5 6 7 8

9 10 11 12

13 14 15 16

17 18 19

**VIOLA**

# No. 36 - Happy Talk

**Moderato**

*senza*

*pizz.*

5

1 2 3 4

*pp*

5 6 7 8

*ppp*

9 10 11 12

13 14 15 16

17 18 19 20

*p*

21

21 22 23 24

*p*

25 26 27 28

29 30 31 32 33

34 35 36 37 38

Viola

Happy Talk

39 *arco*

39 40 41 42

43 44 45 46

47 48 49 50

51 52 53 54

55 *divisi*

55 56 57 58

59 60 61 62

63 64 65 66 67

68 69 70 71 72

73 **Dance** *pizz.* *mf*

73 74 75 76

77 78 79 80

Viola

Happy Talk

81 82 83 84

85 86 87 88

V.S. [ PLAY ]

Viola

Happy Talk

89

89 *p* 90 91 92

93 94 95 96

97 98 99 100

101 102 103 104

105

*arco*

*poco rit.*

105 *mf* 106 107 108

109

*poco meno*

109 *p* 110 111 112 113 114 115 116

**A Tempo**  
*divisi*

117 118 119 120 121 122 123 124

125

*unis.*

125 *mp* 126 127 128

129 130 131 132

133 134 135 136

**141 Coda**  
*divisi*  
*p*

*poco rit.*

*f* *Segue*

**VIOLA**

# No. 37 - Incidental

(after "Happy Talk")

**Allegretto grazioso**

*con sord.  
pizz.*

1 *pp* 2 3 4

5 6 7 8

9 **rit.**  
arco

9 10 11 12

13 14 15 16

17 **Broadly**  
(senza)

17 *ff* 18 19 20 *fp*

21 **A Tempo**  
*con sord.*

21 *pp* 22 23 24

25 26 27 28

29

29 30 31 32 33 34

Viola

Incidental (After "Happy Talk")

35 **Moderato**

43

**VIOLA**

# No. 38 - Honey Bun

**Broad**

**4 Comodo (dictated)**

*Colla voce*

**12 Allegretto**

Viola

Honey Bun

*divisi*

32 33 34 35

36

*unis.*

36 37 38 39

40 41 42 43

V.S. [ PLAY ]

Viola

Honey Bun

44

48

56

64

72 **(Dance)**  
*pizz.*

76

82 *arco*

$\text{♩} = \text{♩} (\text{In } 4)$        $\text{♩} = \text{♩} (\text{In } 2)$        $\text{♩} = \text{♩} (\text{In } 4)$

90  $\text{♩} = \text{♩} (\text{In } 2)$        $\text{♩} = \text{♩} (\text{In } 4)$

V.S. [ For Encore ]

Viola

Honey Bun

95 **Encore** *arco*

97

105

113

121 **Drum solo**

125

134

Viola

Honey Bun

142 *mf* 143 144 145

146 *pp* 147 148 *mp* 149

150 *d = d (In 4)* 151 *d = d (In 2)* 152

153 *d = d (In 4)* 154 *d = d (In 2)* 155

156 *d = d (In 4)* 157 *d = d (In 2)* 158 159 *ppp*

160 *mf* 161 162 *d = d (In 4)* 163 *f* 164

VIOLA

# No. 39 - You've Got To Be Carefully Taught

Allegro

1 *mf* 2 3 4

5 *p* 6 7 8 9 10

11 12 13 14 15 16

17 18 19 20 *mf* 21 *p* 22

23 24 25 26 27 28

29 30 31 32 33 34

35 36 37 38 39

40 41 42 43 44

Viola

You've Got To Be Carefully Taught

45

\*Opt. cut to No. 39a

Applause segue

# No. 39A - You've Got To Be Carefully Taught

(Continuation)

57

Moderato

V.S. [ - 8 - ]

Viola

You've Got To Be Carefully Taught (Continuation)

8

60-67 68

69 **Con moto**

69 *p* 70 71 72

73 74 75 76

77

77 78 79 80

81 *poco a poco cresc.* 82 83 84

85

85 86 87 88 *più cresc.*

*colla voce*

89 90 91 92 *mf*

93 **a tempo**

93 *f* 94 95 96

*rit.*

97 98 *dim.* 99 100

*Segue*

**VIOLA**

# No. 40 - Incidental Bridge

(Dialogue: Joe Cable and Emile)

**Allegro** 1  
*con sord.* *divisi*

1 *pp* 2 3 4

5 6 7-8 2

9 10 11 12

13 **Meno**  
*divisi*

13 *(pp)* 14 15 16

17 18 19 20

21

21 22 23 24

**rit.**

25 26 27 28

Segue as one

VIOLA

# No. 41 - This Nearly Was Mine

1/97  **Tempo di Waltz Espressivo**

1/ 97 *p* 2/ 98 3/ 99 4/ 100 5/ 101 6/ 102

7/ 103 8/ 104 9/ 105 10/ 106 11/ 107 12/ 108

13/ 109 14/ 110 15/ 111 16/ 112 17/ 113 18/ 114

19/ 115 20/ 116 21/ 117 22/ 118 23/ 119 24/ 120

25/ 121 26/ 122 27/ 123 28/ 124 29/ 125 30/ 126

31/ 127 32/ 128 33/ 129 34/ 130 35/ 131 36/ 132

37/ 133 38/ 134 39/ 135 40/ 136 41/ 137 42/ 138

43/ 139 44/ 140 45/ 141 46/ 142 47/ 143 48/ 144

Viola

This Nearly Was Mine

49 / 145

to Coda ⊕

⊕ Coda

**VIOLA**

# No. 42 - After Emile's Solo

**Tempo di Waltz Espressivo**

*(under dialogue)*

*con sord.*

1 *mf* 2 3 *pp* 4

5 6 7 8

9

9 10 11 12

13 14 15 16

17 **più mosso**  
*non divisi*

17 18 19 20

21 22 23 24

25

25 26 27 28

29 30 31 32

Viola

After Emile's Solo

33

41

*Segue (at cue)*

**VIOLA**

# No. 43 - The Take Off

## Marcia

(watch conductor for dynamics changes)

Viola

The Take Off

17

25

VIOLA

# No. 44 - Communication Established

**Sempre marcia**

2 Soli

1 2 3 3 3 4 5 6

*pp*

7 3 3 3 8 9 10 11

12 3 3 13 14 15

16 3 3 17 18

*pp*

*pp*

Repeat till Cue

Communication Established

Viola

19

19 20 21 22

*f* *dim.*

23

23 24 25

*pp* *pp*

Repeat till Cue

**VIOLA**

# No. 45 - Communication Discontinued

**Andantino**

*divisi*

1 *pp*

**rit.**

4 5 6 7

**8** *poco a poco con moto*

8 *pp* *cresc.* 9 10 11 12 13

14 15 16 17 18 19

**20**

**rall.**

**allargando (in 3)**

20 *cresc.* 21 22 23 24 25 26 27

**28**

**Tempo di Valse (in 1)**

28 *pp* 29 30 31

32 33 34 35

**36**

36 37 38 39

Viola

Communication Discontinued

44

52

56

64

72

78

**Allargando**

82

**Lento**

Viola

Communication Discontinued

86

86 87 88 89

90

90 91 92 93

94

94 95 96 97

98 **Poco lento**  
*con sord.*

98 99 100 101

102 103 104 105

106

106 107 108 109

110 111 112 113

114

114 115 116 117

**Andante**

118 119 120

*attacca*

VIOLA

# No. 46 - Operation Alligator

Tempo di Marcia

8  
1-8

9 *pizz.*

9 *pp*  
9 10 11 12

13 14 15 16

17 *arco*

17 18 19 20

25 **VAMP**

4 2  
21-24 25-26

*Segue as one*

**VIOLA**

# No. 47 - Incidental

1

*\* (Continuing the rhythm)  
con sord. pizz.*

1 *pp* 2 3 4

5

*arco*

5 *poco cresc.* 6 7 8

*divisi*

9 10 11 12

13

13 14 15 16 *dim.*

*pizz.*

17 18 19-20

21

4

25

Till Cue

2

21-24 25-26

27

**Hit it!**

*senza arco*

27 *f* 28 29

30 31 32

\* Pickup is from last bar of previous cue.

Viola

Incidental

33  $\text{♩} = \text{♩}$

33 34 35 36

37 38 39 40

41

41 42 43 44

*dim. poco a poco to fade*

45 46 47 48

49 **Fade out at cue**

49 50 51 52 53

54 55 56 57 58

**VIOLA**

# No. 48 - Finale Ultimo

**Moderato**

1 *pp* 2 3 4 5

6 7 8 9 *pizz.* 10 *mp*

11 *p* 12 13 14 *arco*

15 *pizz.* 16 17 18 *arco*

19 *poco rit.* 20 21 22

23 *pizz.* 24 25 26

27 *arco* 28 29 30 *mf*

31 32 33 34

Viola

Finale Ultimo

35 **rit.**

35 36 37 38

39 *dim.* 40 41 *pizz.*

39 40 41

42 *arco* **rall.** 43 44 45 *ff* 46

42 43 44 45 46

VIOLA

# No. 49 - Exit Music

Moderato

1 *mf* 2 3 4

5 6 7 8

9 10 11 12

13 14 15 16

17 18 19 20

Viola

Exit Music

21 22 23 24

25 26 27 28

29 30 31 32

33

33 *mp* 34 35 36 *cresc.* 37

38 *f* 39 40 41

42

42 *espressivo* 43 44 45

46 47 48 49

50

50 51 52 53

54 55 56 57 *f*

58

58 59 60 *ff* 61

