

Violin 2 - South Pacific

TABLE OF CONTENTS

ACT I

1.	Overture.....	2
2.	Opening "Dites Moi"	9
3.	Music Under Scene	12
4.	"A Cockeyed Optimist"	13
5.	The Scene Continues.....	16
6.	Twin Soliloquies	18
7.	Unspoken Thoughts	19
8.	Intro: "Some Enchanted Evening"	20
9.	"Some Enchanted Evening".....	21
10.	Encore: "Some Enchanted Evening".....	23
11.	Finaletto - Scene I ("Dites Moi" reprise).....	24
12.	"Bloody Mary".....	25
13.	"There Is Nothin' Like A Dame".....	27
14.	Mary and Lootellan.....	33
15.	Bali Ha'i.....	34
16.	Cable Hears "Bali "Ha'i".....	38
17.	Change of Scene.....	39
18.	Company Street.....	40
19.	"I'm Gonna Wash That Man Right Outa My Hair".....	41
20.	Nellie's Encore: "I'm Gonna Wash That Man".....	45
21.	Intro: "Some Enchanted Evening" Reprise.....	46
22.	Reprise: "Some Enchanted Evening"	47
23.	Intro: "Wonderful Guy"	50
24.	"I'm In Love With A Wonderful Guy".....	51
25.	Encore: "I'm In Love With A Wonderful Guy".....	58
26.	Introduction Scene 9	59
27.	Girls' Reprise of "Bali Ha'i".....	60
28.	"Younger Than Springtime"	61
29.	Reprise: "I'm In Love With A Wonderful Guy".....	66
30.	"This Is How It Feels".....	68
31.	Emile's Encore: "I'm Gonna Wash That Man"	71
32.	Finale Act I.....	72

ACT II

33.	Entr'acte	74
34.	Opening Act II.....	78
35.	Entrance of Liat.....	80
36.	"Happy Talk"	81
37.	Incidental (after "Happy Talk")	86
38.	"Honey Bun".....	88
39.	"You've Got To Be Carefully Taught".....	94
39A.	"You've Got To Be Carefully Taught" Continued	95
40.	Incidental Bridge.....	97
41.	"This Nearly Was Mine"	98
42.	After Emile's Solo.....	100
43.	The Take Off.....	102
44.	Communication Established.....	103
45.	Communication Discontinued.....	104
46.	Operation Alligator	107
47.	Incidental.....	109
48.	Finale Ultimo	112
49.	Exit Music	115

VIOLIN II

SOUTH PACIFIC

No. 1 - Overture

LYRICS by Oscar Hammerstein II

MUSIC by Richard Rodgers
ORCHESTRATION by Robert Russell Bennett

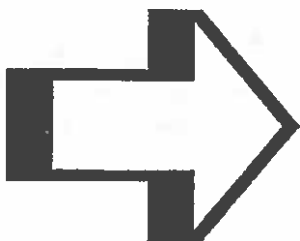

VIOLIN II

SOUTH PACIFIC

No. 1 - Overture

LYRICS by Oscar Hammerstein II

MUSIC by Richard Rodgers
ORCHESTRATION by Robert Russell Bennett

Maestoso 1

5 **cantabile** *ff*

9 *f* **12** *mf*

13

17 **18** **19** **20**

21 *pizz.*

21 *marc.*

25 **26** **27** **28**

Violin II

Overture

arco *p.*
29 30 31 *poco a poco cresc.* 32

33 *f*
33 34 35 36

37 38 39

molto rit.

40 41 42

43 **Vivo** *pizz.* *f*
43 44 45 46

47 *cresc.* 48 49 50

arco *ff* 51 52 53 54

55-56

V.S. [PLAY]

Violin II

Overture

Violin II

Overture

99 100 101 102

103 104 105 106

107 108 109 110

111

111 112 113 114

115 116 117 118

119 120 121 122

123 124 125 126

127

127 128 129 130

131 132 133 134

V.S. [PLAY]

Violin II

Overture

143

151

161

169

Moderato

Violin II

Overture

181

177 178 179 180

pizz.
181 182 183 184
p

185 186 187 188

189 190 191 192
arco
espressivo

193 194 195 196

V.S. [- 4 -]

Violin II

197

197-200 201 *molto cresc.* 202 *ff*

203

Broad

203 *divisi* 204 *f espressivo* 205 206 207

208 209 210 211

212 213 214 *b.d.* 215 216

217

Very broad

217 *ff* 218 219 *fff* 220

221 222 *sf* 223 *pp* *ff*

applause segue

VIOLIN II

No. 2 - Opening (Dites Moi)

Semplice

4

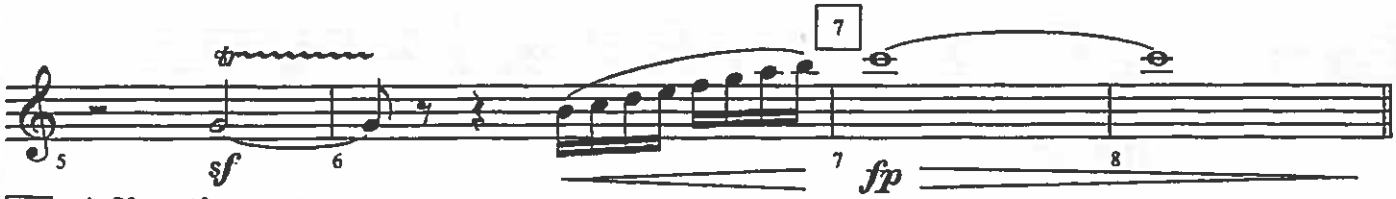
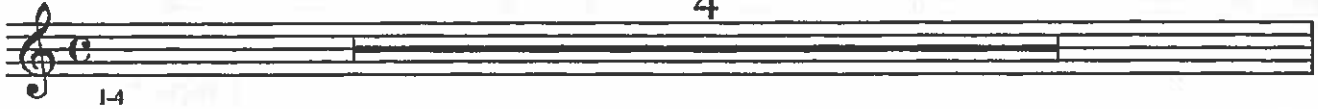

9 A l'antique
pizz.

V.S. [PLAY]

Violin II

Opening IV

25 Safety (if needed)

27

25 *mp* 26 27 28

29 *arco* 30 31 *pizz.* 32

33 *arco* 34 35 36 37 *poco rit.*

38 *a tempo* 39 *pizz.* 40 41 42

VIOLIN II

No. 3 - Music Under Scene

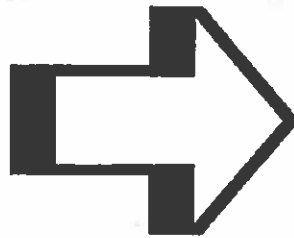

No. 3 - Music Under Scene

Allegretto

2

1-2

con sord.

Segue as One

VIOLIN II

No. 4 - A Cockeyed Optimist

Con anima

divisi

V.S. [PLAY]

Violin II

A Cockeyed Optimist IV

9

25

41

8

49

Violin II

A Cockeyed Optimist

57

65

73

77

85

VIOLIN II

No. 5 - The Scene Continues

Lento espressivo

sordini

1 *pp* 2 3

4 5 6 7

almost segue

No. 6 - Twin Soliloquies

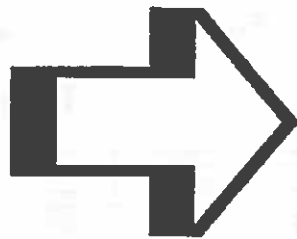

VIOLIN II

ICHV

No. 6 - Twin Soliloquies

Moderato

sordini

3

1 *pp* 2 3 4 5 6

7 8 9 10 11 12

13

13 14 15 16 17

Poco accel.

18 19 20 21 22

23

Allegro

23 *p* 24 25 26

poco rit.

27 28 29 30

31

A Tempo

31 32 33 34 35

Slow

39

senza (one by one)

36 37 38 *p* 39 40

Segue as One

VIOLIN II

No. 7 - Unspoken Thoughts

Moderato

VIOLIN II

No. 8 - Intro: Some Enchanted Evening

Moderato
con sord.

1 *pp* *rall.* 2 *p* 3 *p* 4 *p*

5 *pp* 6 7 8

Segue

VIOLIN II

No. 9 - Some Enchanted Evening

Slowly with Expression

sord.

p

1 2 3 4

5 6 7 8

9 10 11 12

13 14 15 16

17 18 19 20

21 22 23 24

25 26 27 28

29 30 31 32

mf *dim.*

Violin II

Some Enchanted Evening

33 *4* *senza divisi*
37 *cresc. molto* 38 *ff*

39 *f* 40 *mp* 41 *f* 42

43 44 45 46 *3*

47 *3* *mf* 48 49 50 *3*

51 *f* 52 53 *dim.* 54

55 *1. Solo (sord.)*
p 55 56 57

rit. 58 59 60 *pp* 61 *gli altri div. (sord.) pp*

Applause segue

VIOLIN II

No. 10 - Encore: Some Enchanted Evening

Slowly with Expression
con sord. (senza outside)

1 *mf* 2 3 4 *mp*

5 6 7 8 *pp*

9 10 11 12

13 14 15 16

17 18 19 20

21 22 23 24

25 26 27 28

29 30 31 32

VIOLIN II

No. 11 - Finaletto: Scene I

(Reprise: Dites Moi)

Allegretto

pizz **3**
mp *p*

arco *pizz.* *arco*

11 *poco rit.*

pizz.

Immediate segue

VIOLIN II

No. 12 - Bloody Mary

Allegro

1

2

14

2-15

1. 2 2

16-17 18-19 20

Dialogue

21

21-36

16

38 *rit.*

37 38 39 40 41

42 **DANCE**

42-49

8

50

50 51 52 53 54 55

f

56 57 58 59 60

61 62 63 64 65

Violin II

Bloody Mary *IV*

66

3

82

VIOLIN II

No. 13 - There Is Nothin' Like A Dame

Allegro

sul tasto

1 *pp* 2 3 4

5 6 7 8

9

9-12 4

13

pizz

13 *f* 14 15 16 *p*

17

17 18 19 20

21 22 23 24

25 26 27 28

3

29-31

Violin II

There Is Nothin' Like A Dame

32

32 33 34 35

f *p*

36

36 37 38 39

40 41 42 43

44 45 46 47

48-51

4

52

52 53 54 55

56

unis. pizz. *pp* *divisi arco* *p* *fff*

56 57 58 59

60 61 62 63 64

unis.

65 66 67 68 69

70

pizz. *f* *p*

70 71 72 73

Violin II

There Is Nothin' Like A Dame

74

74 75 76 77

78 79 80 81

82 83 84 85

86 87 88 89

90 *divisi*

90 91 92 93

94 *unis. pizz.* *sffz* *divisi arco*

94 95 96 97

98 99 100 101

102 103 104 105 *unis.*

106 107 108 109 *f*

110 111-117 *f*

Violin II

There Is Nothin' Like A Dame

118 *pp* 119 120 *divisi* 121

122 123 124 *unis.* 125 *f*

126 126-132 133 *p* 134 135

136 *ff* 137 138 *p* 139 *divisi*

140 141 142 143

144 145 146 147

150 *Vamp pizz.* 151 152 *pp*

153 *p* 154 155 156

157 158 159 160

161 162 163 164

Violin II

There Is Nothin' Like A Dame

165 4

165-168

169 *pizz* \wedge 7

169 *f* 170-176

177 *divisi arco*

177 *p* 178 179 180 181 182

183 *pizz*

183 184 185 186

187 *divisi arco* \wedge

187-188 189 190 191-192 193 194

mf pochiss. a pochiss cresc.

195 \wedge

195-196 197 198 199-200 201 202

203 \wedge

203-204 205 206 207-208 209 210

211 *p cresc.* 212 213 214 215 216

rit.

217 218 219 220 221

A Tempo

222 223 224 225 226

Violin II

There Is Nothin' Like A Dame

EXIT

VIOLIN II

No. 14 - Mary and Lootellan

1
con sord.
sfp

7
sf *dim.*

10 **Lento Misterioso**
pp **Morendo**

19 *sf* **Segue**

VIOLIN II

No. 15 - Bali Ha'i

Moderato

con sord.

(Optional TACET)

1 *p*

2 3 4 5

7 8 9 10

11 12 13 14 15 16

PLAY:

(*p*)

17

17 18 19 20

p

21 22 23 24

25

25 26 27 28

29 30 31 32

33 *div.*

33 34 35 36

Violin II

Bali Ha'i

unis.

37 38 39 40

41

41 42 43 44

45 46 47 48

49 *div.*

49 50 51 52 53 *p* 54

55 56 57 58 59 *mf* 60

61

61 *p* 62 63 64 65 *unis.* 66

67 68 69 70 71 *cresc.* 72

73

73 *f* 74 *p* 75 76

77 78 79 80

81 *div.*

81 *div.* 82 83 *unis.* 84

Violin II

Bali Ha'i

85 **Piu mosso**

div.
85 *pp* 86 87 88

89 90 91 92

93 94 95 96

unis.
97 98 99 100

101 *p* 102 103 104

105 106 107 108 *pp*

109 110 111 112 113 114

115 116 117 *p* 118

119 120 121 122 123

124 125 126 (b) 127 128

VIOLIN II

No. 16 - Cable Hears "Bali Ha'i"

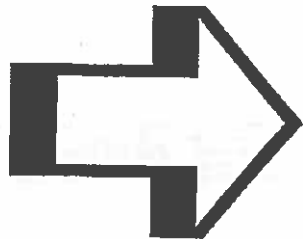

VIOLIN II

No. 16 - Cable Hears "Bali Ha'i"

Moderato

sordini

Segue

VIOLIN II

No. 17 - Change of Scene

(Company Street)

Tempo di Blues

con sord.

5

mf

5

p

(Dialogue)

Till FADE

VIOLIN II

No. 18 - Company Street

(Continuation)

Tempo di Blues

con sord.

5 *mf* (Dialogue)

13

Till FADE

VIOLIN II

No. 19 - I'm Gonna Wash That Man Right Outa My Hair

Allegretto

*divisi
pizz.*

1 *mf* 2 3 4

5

5 *pp* 6 7 8

9 10 11 12 13

14

14 15 16 17

18 19 20 21 22

23

23-28 29 *mp* 30

31

31 32 33 34

35 36 37 38

Violin II

I'm Gonna Wash That Man Right Outa My Hair

39 14

39-52

53 11

53-63

64 *arco* *pp*

65 **Allegro**

65 66 67 68

69 70 71 72

73 74 75 76

77 78 79 80

mf *p*

81 *espressivo*

81 82 83 84

85 86 87 88

89 **A Tempo**

89 90 91

mf *f*

92 93 94

sf

Violin II

I'm Gonna Wash That Man Right Outa My Hair

95 Ride it

divisi pizz.

95 96 97 98

99 100 101 102

103 104 105 106

107 108 109 110

111 112 113 114

115 116 117 118

119 120 121 122

123 124 125 126

127 128 129 130

131 Slow as before

131-142

Violin II

I'm Gonna Wash That Man Right Outa My Hair

143 *arco*
f

147 *pizz.*
p

151 152 153 154 155

156 *pp*
157 158 159

160 161 162 *arco* *f* 163

Swing it!

164 165 166 167

Applause segue

VIOLIN II

No. 21 - Intro: Some Enchanted Evening Reprise

Moderato
con sord.

1 *pp* 2 *p* 3 4 *p*

5 6 7 8

9 *pp* 11

9 *divisi* 10 11 12 *p.*

13 14 15 *unis.* 16

17 18 19 20 *senza*

21 *divisi* 22 23 24

25 26 27 28 *poco rall.*

Segue as One

VIOLIN II

No. 22 - Reprise: Some Enchanted Evening

1 Tempo I

9

17 (Optional TACET)

PLAY: *senza divisi*

V.S. [- 1 -]

Violin II

Reprise: Some Enchanted Evening

23

24 *f* 25 *mp* 26 *f*

27 *mp* 28 29 30

31

32 33 *mf* 34

35 *f* 36 37 *dim.* 38

39 1. Solo (sord.)

39 *p* 40 41

42 *rit.* 43 44 *pp* 45

gli altri div. (sord.) pp *applause segue*

VIOLIN II

No. 23 - Intro "Wonderful Guy"

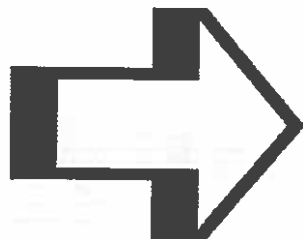

VIOLIN II

No. 23 - Intro "Wonderful Guy"

Allegro

1 *p* 2 3 4

5 6 7 8

9 *

9 *pp* 10 11 12

13 14 15 16

17

17 18 19 20

21 22 23 24

25 26 27 28

Attacca as One

* Music may start here.

VIOLIN II

No. 24 - I'm In Love With A Wonderful Guy

Allegro (In 1)

pizz.

5

13

21

29

[- 3 -]

Violin II

I'm In Love With A Wonderful Guy

3

34-36

37

arco

37 38 39 40

mp
divisi

41 42 43 44

45 46 47 48

49 50 51 52

53

53 54 55 56

57 58 59 60

61 62 63 64

65 66 67 68

f

69

69 70 71 72

pp

Violin II

I'm In Love With A Wonderful Guy

V.S. [PLAY]

Violin II

I'm In Love With A Wonderful Guy

rit. divisi

81 *f* 82 83 *marc.* 84

85 **A Tempo**

85 *mf* 86 *p* 87 88

89 90 91 92

93 94 95 96

97 98 99 *f* 100

101

101 *mf* 102 *p* 103 104

105 106 107 108

109 110 111 112

113 114 115 *f* 116

117

117 *p* 118 119 120

Violin II

I'm In Love With A Wonderful Guy

V.S. [PLAY]

Violin II

I'm In Love With A Wonderful Guy

153 *ff*

154 155 156 157 158 159 160 161 162 163 164 165 166 167 168

169

169 170 171 172 173 174 175 176 177 178 179 180 181 182 183 184

pizz.
mp

185 186 187 188 189 190 191 192

Violin II

I'm In Love With A Wonderful Guy

193 *arco*

197 198 199 200

201 *p*

201 202 203 204

205 206 207 208

209 *p*

209 210 211 212

213

213 214 215 216

poco a poco cresc.

217 218 219 220

221

221 222 223 224

225 226 227 228

229 *rall.*

229 230 231 232

ff

VIOLIN II

No. 25 - Encore: I'm In Love With A Wonderful Guy

Allegro

1 *f marc.* 2 3 4

5 6 7 8

9

9 *mp* 10 11 12

13 14 15 16

17 *divisi*

17 *p* 18 19 20

21 *unis.*

21 *mf poco a poco cresc.* 22 23 24 25 26

29

27 28 29 30 31 32

33 *rall.*

33 *ff* 34 35 36

Segue

VIOLIN II

15000000

No. 26 - Introduction Scene 9

Vigorouso

No. 27 - Girls' Reprise of "Bali Ha'i"

Moderato

divisi
1 *mf* 2 3 4

5 *p cresc.* 6 7 8 *p*

9 *divisi*
9 10 11 12

13 14 15 16

17 18 19 20

21 22 23 24

25 26 27 28

29-38 10 39 *ppp* 40

VIOLIN II

No. 28 - Younger Than Springtime

Andante appassionato

2

1-2

3

divisi

3 *p* 4 5 6 **molto rit.** 7 *f* *vibrato* 8 *rall.*

9 10 11 12 *sfz* 13

14 **Lento molto calmo**

divisi

14 *p* 15-17

3

V.S. [PLAY]

Violin II

Younger Than Springtime

soli con sord.

27 Moderato tranquillo

Violin II

Younger Than Springtime

59

67 *div.*

76 *mf*

80

88 **Piú espressivo**

Original Ending

Alternate Applause Ending

Violin II

Younger Than Springtime

VIOLIN II

**No. 29 - Reprise: I'm In Love With
A Wonderful Guy**

VIOLIN II

No. 29 - Reprise: I'm In Lovè With A Wonderful Guy -

Tempo di Waltz (Waltz Viennese)

non div.

1 2 3 4

5 6 7 8

9 10 11 12

13 14 15 16

17

17 18 19 20

21 22 23 24

25 26 27 28

29 30 31 32

Violin II

Reprise: I'm In Love With A Wonderful Guy

33 *divisi*

49 *unis.*

61 *poco a poco cresc.*

67 *mf*

(8va) *loco*

VIOLIN II

No. 30 - This Is How It Feels

Slowly

sordini

3

1 *pp* 2 3 4

5 6 7 8

9 10 11 12

13

Allegretto moderato

13 *pp* 14 15 16

17 18 19 20

21

21 22 23 24

25 26 27 28

29

(optional cut to bar 37)

29 30 31 32

Violin II

This Is How It Feels

53

61

Piu mosso

69

77

81

VIOLIN II

**Emile's Encore:
No. 31 - I'm Gonna Wash That
Man Right Outa My Hair**

Allegretto *divisi*
pizz.

1 *mp* 2 3 4

5 6 7 8 9

10 10-15 16 *f* 17

VIOLIN II

No. 32 - Finale Act I

Poco sostenuto espressivo

sordini

1 *pp* espressivo 2 3 4

8 Più mosso

24 Più mosso

senza

24 *poco a poco cresc.* 25 26 *sf* 27

Violin II

Finale Act I

32 *cresc.* 33 34 *divisi* 35 *ff* ^{IV} ³

36 *dim.* 37 38 *p* 39 *pp*

40 *allargando* 41 *cresc. molto* 42 *non div.* *cresc. molto*

43 44 45 *ff* 46

END OF ACT ONE

VIOLIN II

No. 33 - Entr'acte

Tempo di Waltz in 1

1 *f* 2 3 4

5 6 7 8

9 *divisi* 9 *mf* 10 11 12

13 14 15 16

17 17 18 19 20

21 22 23 24

25 26 27 *mf* 28

29 30 31 32

Violin II

Entr'acte

33 34 35 36 37

38

pizz.

38 39 40 41

marc.

42 43 44 45 46

47

arco

47 48 49 50

51 52 53 54

f

V.S. [PLAY]

Violin II

Entr'acte

55

63

Andantino

71

Moderato e tranquillo

79

87

Violin II

Entr'acte

95 *sweet*

95 96 97 98

99 100 101 *cresc.* 102

103 104 105 106

p

Applause segue

VIOLIN II

No. 34 - Opening Act Two

Moderato marcato

1 *ff* 2 3

4 5

6 7

8 9 10

11 4

11-14

15 8

15-22

23 *f* 24 25 26

divisi *mp*

Violin II

Opening Act II

Presto

(soli)
divisi

27 28 29 30

31 *tutti (div.)*
f

31 32 33 34 35 36 37 38

39 **Tempo I**

39 40 41 42 43 44 45 46

47

47 48 49 50

51 **Faster**
f *cresc. al fine*

51 52 53 54

VIOLIN II

No. 35 - Entrance of Liat

Con moto

con sord.

1
pp
2
3
4
5
6
7
8
9
10
11
12
13
14
15
16
17
18
19

VIOLIN II

No. 36 - Happy Talk

Moderato

*senza
pizz.*

pp

2 3 4

5

5 6 7 8

ppp

9 10 11 12

13 14 15 16

17 18 19 20

21

21 22 23 24

p

25 26 27 28

29 30 31 32 33

34 35 36 37 38

Violin II

Happy Talk

39 *arco*

39 40 41 42

43 44 45 46

47 48 49 50

51 52 53 54

unis.

55

55 56 57 58

59 60 61 62 63

64 65 66 67 68

69 70 71 72

leggiere *mf* *unis.*

73 **Dance**

(Hp. Cue:)

73 74 75 76 77 78

79 80 81 82 83 84

pizz. p

Violin II

Happy Talk

89 *pizz.*

85 86 87 88 89 90

91 92 93 94 95 96

97 98 99 100 101 102

105 *arco* *poco rit.*

103 104 105 106 107 108

109 *poco meno*

109 *p* 110 111 112 113 114

115 116 117 118 119 120

A Tempo *divisi* 125

121 122 123 124 125 *mp* 126

127 128 129 130 131

132 133 134 135 136

137 138 139 140

Violin II

Happy Talk

141 Coda

unis.
141 *p* 142 143 144

poco rit.
145 146 147 148

149 150 151 152 *f*

Segue

VIOLIN II

No. 37 - Incidental
(after "Happy Talk")

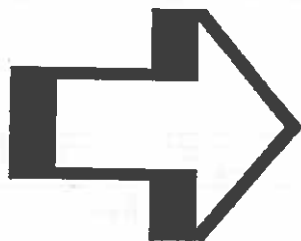

VIOLIN II

No. 37 - Incidental

(after "Happy Talk")

Allegretto grazioso

con sord. pizz.

1 *pp* 2 3 4

5 6 7 8

9 **rit.**
arco

9 10 11 12

13 14 15 16

17 **Broadly**
(senza)

17 *ff* 18 19 20 *fp*

21 **A Tempo**
con sord.

21 (b) *pp* 22 23 24

25 26 27 28

29

29 30 31 32 33 34

Violin II

Incidental (After "Happy Talk")

35 **Moderato**

35 36 37 38
pp

39 40 41 42

43

43 (*pp*) 44 45 46

47 48 49 50

51 52 53 54

VIOLIN II

No. 38 - Honey Bun

Broad

4

mf
Comodo (dictated)

pp

Colla voce

12

Allegretto

p

20

28

I solo
(play if no 3rd Vln. I)

gli altri

Violin II

Honey Bun

36

44

48

56

V.S. [PLAY]

Violin II

Honey Bun

105

106 107 108

pp

109

110 111 112

mf

113

114 115 116

117 118 119 120

121

Drum solo

121-124

4

125

125-133

9

134

134-141

8

V.S. [PLAY]

Violin II

Honey Bun

142 *mf*

146 *pp*

148 *mp*

150 *d = d (In 4)*

153 *d = d (In 2)*

156 *d = d (In 4)* *d = d (In 2)* *d = d (In 4)*

159 *ppp*

160 *mf*

163 *f*

**No. 39 - You've Got To
Be Carefully Taught**

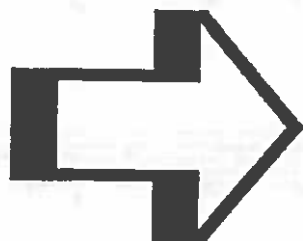

VIOLIN II

No. 39 - You've Got To Be Carefully Taught

Allegro

1 *mf* 2 3 4

5

5 *p* 6 7 8

9 10 11 12

13 14 15 16

17 18 19 20 *mf*

21

21 *p* 22 23 24

25 26 27 28

29 30 31 32

Applause segue

No. 39A - You've Got To Be Carefully Taught

(Continuation)

57 **Moderato**

Violin II

You've Got To Be Carefully Taught (Continuation)

8

60-67 68

69 **Con moto**

69 *p* 70 71 72

73 74 75 76

77

77 78 79 80

81 82 83 84

85

poco a poco cresc.

85 86 87 88 *più cresc.*

89 90 91 92 *mf*

93

a tempo

93 *f* 94 95 96

rit.
divisi

97 98 *dim.* 99 100

Segue

VIOLIN II

No. 40 - Incidental Bridge

(Dialogue: Joe Cable and Emile)

Allegro
con sord. 1 *divisi*

1 2 3 4
pp

5 6 7 8

9 10 11 12

13 **Meno** *divisi*

13 14 15 16
(pp)

unis. *divisi*

17 18 19 20

21

21 22 23 24

rit.

25 26 27 28

Segue as one

VIOLIN II

No. 41 - This Nearly Was Mine

1/97 $\frac{3}{4}$ **Tempo di Waltz Espressivo**

1/97 *p* 2/98 3/99 4/100 5/101 6/102

7/103 8/104 9/105 10/106 11/107 12/108

17 / 113

13/109 14/110 15/111 16/112 17/113 18/114

19/115 20/116 21/117 22/118 23/119 24/120

25/121 26/122 27/123 28/124 29/125 30/126

33 / 129

31/127 32/128 33/129 34/130 35/131 36/132

37/133 38/134 39/135 40/136 41/137 42/138

43/139 44/140 45/141 46/142 47/143 48/144

Violin II

This Nearly Was Mine

49 / 145

VIOLIN II

No. 42 - After Emile's Solo

Tempo di Waltz Espressivo

(under dialogue)
con sord.

1 *mf* 2 3 *pp* 4

5 6 7 8

9

9 10 11 12

13 14 15 16

17 **più mosso**

17 *pp* 18 19 20

21 22 23 24

25

25 26 27 28

29 30 31 32

Violin II

After Emile's Solo

33

41

Segue (at cue)

VIOLIN II

No. 43 - The Take Off

Marcia

(watch conductor for dynamics changes)

senza
1 *f* 2 3 4

5 6 7 8

9 10 11 12

13 14 15 16

17 18 19 20

21 22 23 24

25 26 27 28 29

30 31 32 33 34

1. 2.

VIOLIN II

No. 44 - Communication Established

Sempre marcia

2

1 2-6 5

7

7-11 5

12

12-15 4

16

16 *pp* 17 18 Repeat till Cue

19

19 *f* 20 21 *dim.* 22

23

23-24 25 Repeat till Cue

No. 45 - Communication Discontinued

Andantino

1 *pp*

rit.

4 5 6 7

8 *poco a poco con moto*

8 *pp* *cresc.* 9 10 11 12

13 14 15 16 17

20 *divisi* **rall.**

18 19 20 *cresc.* 21 22

allargando (in 3)

23 24 25 26 27

28 **Tempo di Valse (in 1)**

28 *pp* 29 30 31 32

36

33 34 35 36 37

Violin II

Communication Discontinued

38 39 40 41 42

43 44 45 46 47

f *dim.*

44 52

48 49 50 51 52

53 54 55 56 57

56

58 59 60 61 62 63

cresc.

64 65 66 67

f

♩ = ♩.

68 69 70 71

72 73 74 75 76 77

b₂

78 79 80 81

ff *sfz*

Allargando

82 83 84 85

mf *p* *pp*

82 Lento

Violin II

Communication Discontinued

86 90

92 93 94 95 96 97

98 **Poco lento**
con sord.

98 99 100 101

pp

102 103 104 105

106 3

106 107 108 109

pp

divisi

110 111 112 113

114

114 115 116 117

ppp

Andante

118 119 120

attacca

VIOLIN II

No. 46 - Operation Alligator

Tempo di Marcia

8
1-8

9

pizz.
pp
9 10 11 12

13 14 15 16
arco

17

17 18 19 20

4 25 VAMP 2
21-24 25-26

Segue as one

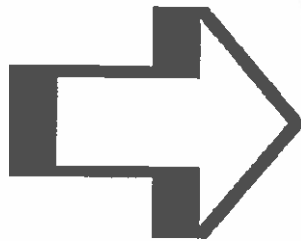

VIOLIN II

No. 47 - Incidental

1

** (Continuing the rhythm)*

*divisi
con sord.*

1 *pp*

5

5 *poco cresc.*

13

13 14 15 16 *dim.*

17 *pizz.* 18 19-20 21-24

21

21-24

25

Till Cue

25-26

V.S. [PLAY]

Violin II

Incidental

Hit it!

27 *arco senza*
f
3

30 31 32

33 34 35 36

37 38 39 40

41 42 43 44
dim. poco a poco to fade

Violin II

Incidental

49 **Fade out at cue**

VIOLIN II

No. 48 - Finale Ultimo

Moderato

divisi

1 *pp* 2 3 4 5

6 7 8 9 *pizz.* 10 *mp*

11 *p* 12 13 14 *arco*

15 *pizz.* 16 17 18 *arco*

19 *poco rit.* 20 21 22

23 *pizz.* 24 25 26 *arco*

27 *mf* 28 29 30

31 32 33 34

Violin II

Finale Ultimo

35 **rit.**

35 36 37 38

39 *dim.* 40 41 *pizz.*

39 40 41

42 *arco* **rall.** 43 44 45 *ff* 46

42 43 44 45 46

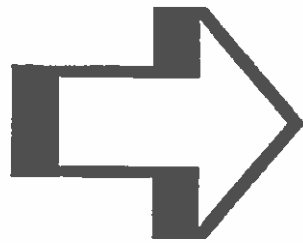

VIOLIN II

No. 49 - Exit Music

Moderato

1 *mf* 2 3 4

5 6 7 8

9 10 11 12

13 14 15 16

V.S. [— 1 —]

Violin II

Exit Music

17

33

Violin II

Exit Music

42

espressivo

espressivo

42 43 44 45

46 47 48 49

50

50 51 52 53

54 55 56 57

f

f

58

58 59 60 61

ff

ff

